

Copyright Reserved

The Contractor shall verify and be responsible for all dimensions. DO NOT scale the drawing - any errors or omissions shall be reported to Stantec without delay.
The Copyrights to all designs and drawings are the property of Stantec. Reproduction or use for any purpose other than that authorized by Stantec is forbidden.

General Notes

- UNDER GROUND AND ABOVE GROUND UTILITIES AND STRUCTURES ARE NOT NECESSARILY SHOWN ON THE DRAWINGS AND WHERE SHOWN, THE ACCURACY OF POSITION IS NOT GUARANTEED. THE CONTRACTOR SHALL INFORM THEMSELVES OF THE EXACT LOCATION OF ALL UTILITY PLANTS PRIOR TO STARTING WORK.
- SEE DRAWING "CIVIL ACCESS ROAD DETAILS" (DRAWING C302) FOR ADDITIONAL CONSTRUCTION AND CULVERT NOTES.
- UTILITY AND OTHER CONFLICTS HAVE NOT BEEN ADDRESSED IN THESE DRAWINGS, AND WILL BE RESOLVED IN THE FIELD USING VERIFIED UTILITY LOCATIONS AND OTHER SITE INFORMATION.
- TOPOGRAPHICAL SURVEY COMPLETED BY McINTOSH PERRY CONSULTING ENGINEERS, DATED 2015, (UTM ZONE 18 NAD83 (GRS) 1991.0)
- SEE DRAWING "CIVIL ACCESS ROAD - EROSION AND SEDIMENT CONTROL" (DRAWING C301) FOR ADDITIONAL EROSION AND SEDIMENTATION CONTROL NOTES AND DETAILS.
- ACCESS ROAD ALIGNMENTS MAY REQUIRE FIELD MODIFICATIONS TO ACCOMMODATE EXISTING CONDITIONS.
- CONTRACTOR TO ADHERE TO ALL CONSERVATION AUTHORITY PERMITS AND CONDITIONS OF APPROVAL.
- CONTRACTOR TO CONSTRUCT OVERBUILD (ADDITIONAL COMPACTED AREA) AT ALL BENDS AND CURVES IN ACCORDANCE WITH SIEMENS SPECIFICATIONS "GENERAL SITE REQUIREMENTS, AMHERST ISLAND, EQUIPMENT ONLY AM" REV 6.31, DATED 2016-09-23.
- TREE REMOVALS, REFER TO STANTEC ARBORIST REPORT.

Legend

- LIMIT OF OBSTACLE FREE AREA
- LIMIT OF GRADING
- ROAD ALLOWANCE
- EXISTING OVERLAND FLOW/DITCH DIRECTION
- PROPOSED DITCH FLOW
- EXISTING GROUND CONTOURS (AS PER NOTE 4 ABOVE)
- EXISTING GROUND CONTOURS (FROM LIDAR MAPPING)
- TEMPORARY ROAD WIDENING
- PROPOSED PAD ELEVATION
- PROPOSED SILT FENCING

F	AS PER MUNICIPAL COMMENTS	RCL	TB	17.08.15
E	ISSUED FOR MUNICIPAL CONCERN	RCL	TB	17.07.18
D	ISSUED FOR MUNICIPAL CONSENT	RCL	MPG	17.05.09
C	ISSUED FOR MUNICIPAL CONSENT	RCL	MPG	17.05.04
B	ISSUED FOR PERMITTING	RCL	MPG	17.03.09
A	ISSUED FOR PERMITTING	RCL	MPG	17.02.03

Revision: Appd. YY.MM.DD

File Name: Dwn. Chkd. Dgn. YY.MM.DD

Permit-Seal

Client/Project

AMHERST ISLAND WIND PROJECT
75MW WIND FARM
Amherst Island, Loyalist Township, Ontario

Title
DUMP ROAD
STA. 1+000 TO STA. 1+300
PLAN AND PROFILE

Project No. 133560100
Drawing No. Sheet 1 of 1
Scale: 1:500H, 1:100V
Revision

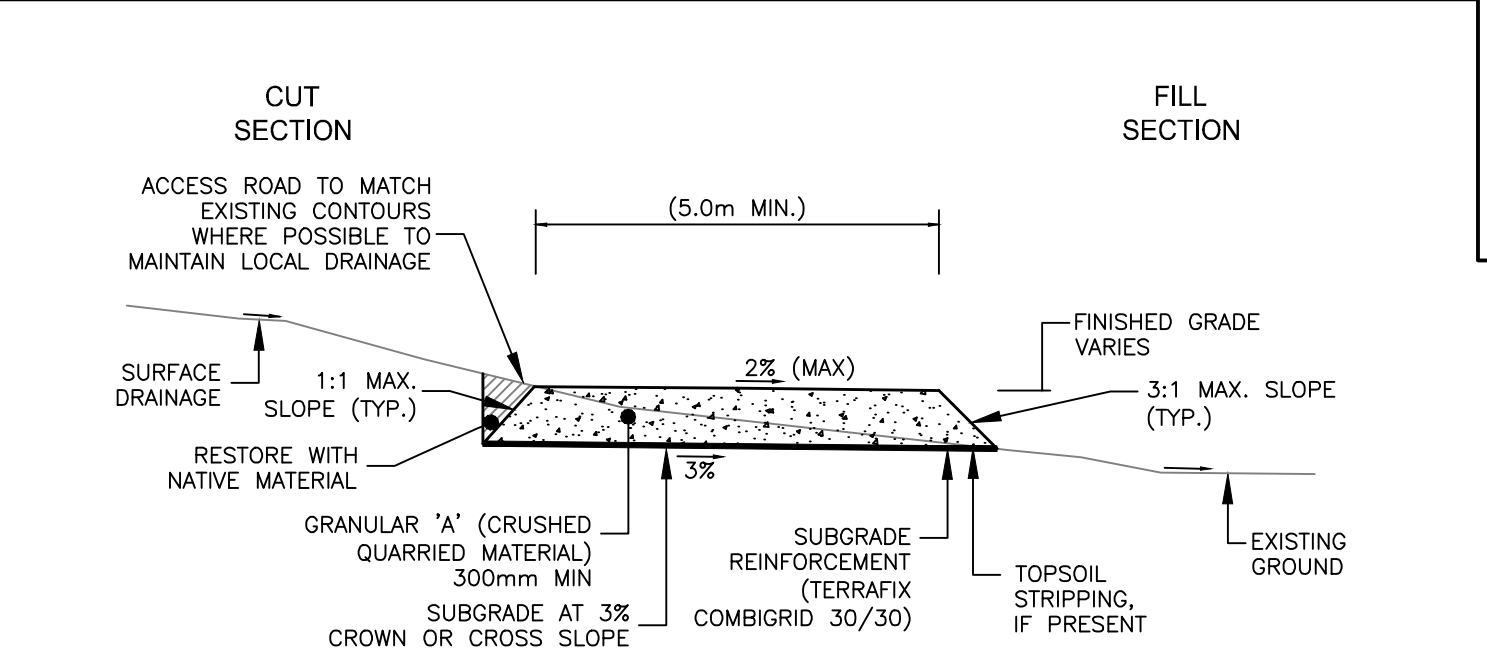
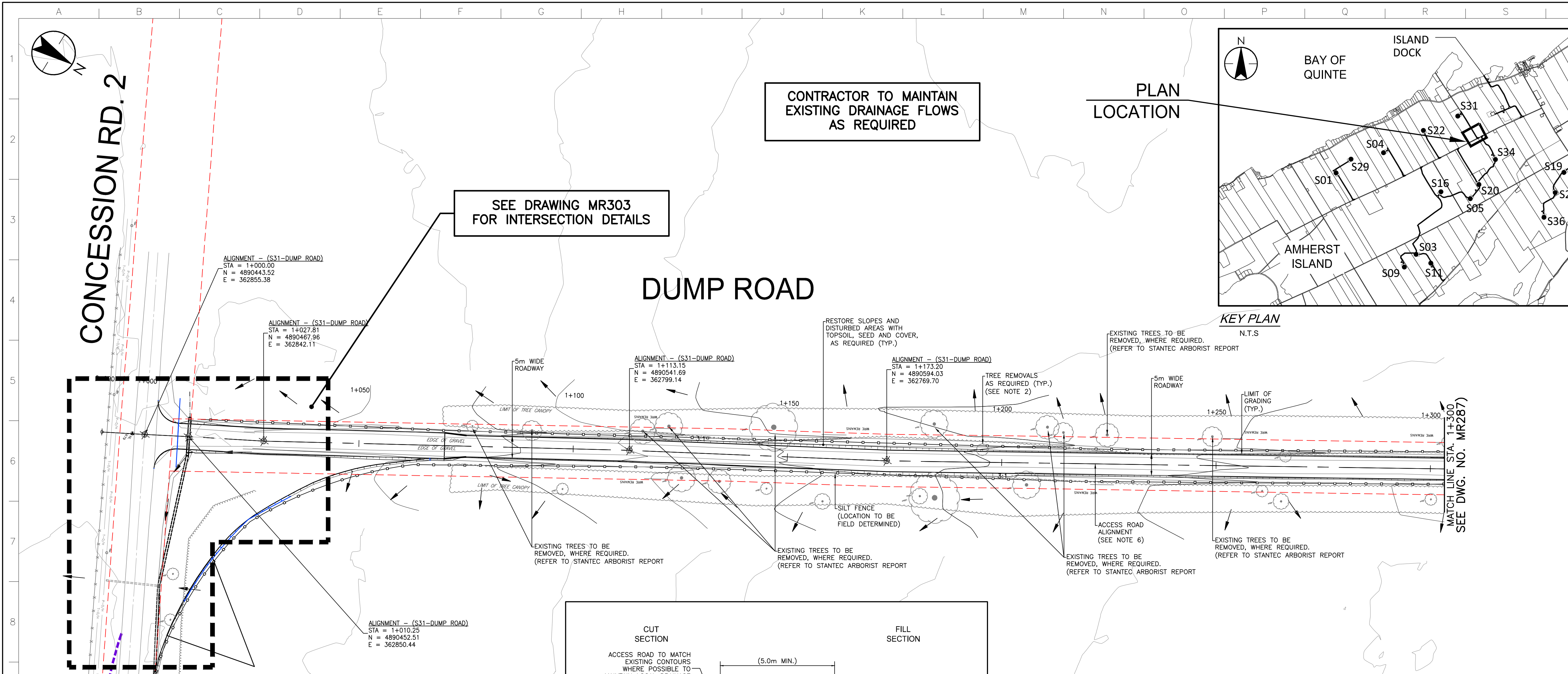

DUMP ROAD (S31 - ACCESS ROAD)
N.T.S.

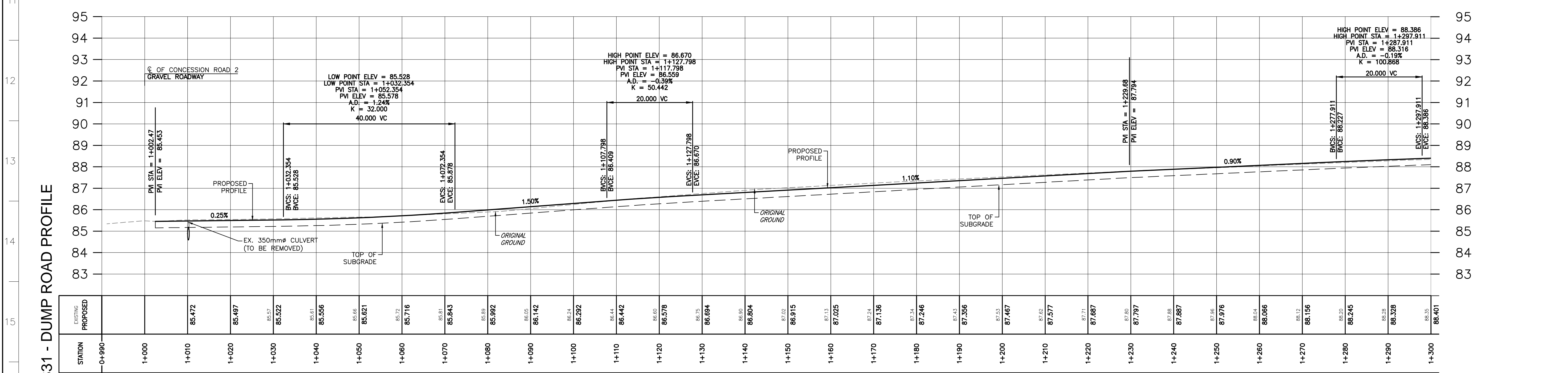

V:\016510\active\133560100_01_crowe\p\104_sheets\final\05_revised\2805_133560100_dumping_s31_comment_revised.dwg
 2017/08/15 14:24:14 P.M. R. G. Gagnier: B. G.

Copyright Reserved

The Contractor shall verify and be responsible for all dimensions. DO NOT scale the drawing - any errors or omissions shall be reported to Stantec without delay.
The Copyrights to all designs and drawings are the property of Stantec. Reproduction or use for any purpose other than that authorized by Stantec is forbidden.

General Notes

- UNDER GROUND AND ABOVE GROUND UTILITIES AND STRUCTURES ARE NOT NECESSARILY SHOWN ON THE DRAWINGS AND WHERE SHOWN, THE ACCURACY OF POSITION IS NOT GUARANTEED. THE CONTRACTOR SHALL INFORM THEMSELVES OF THE EXACT LOCATION OF ALL UTILITY PLANTS PRIOR TO STARTING WORK.
- SEE DRAWING "CIVIL ACCESS ROAD DETAILS" (DRAWING C302) FOR ADDITIONAL CONSTRUCTION AND CULVERT NOTES.
- UTILITY AND OTHER CONFLICTS HAVE NOT BEEN ADDRESSED IN THESE DRAWINGS, AND WILL BE RESOLVED IN THE FIELD USING VERIFIED UTILITY LOCATIONS AND OTHER SITE INFORMATION.
- TOPOGRAPHICAL SURVEY COMPLETED BY McINTOSH PERRY CONSULTING ENGINEERS, DATED 2015. (UTM ZONE 18 NAD83 (GRS) 1997.0)
- SEE DRAWING "CIVIL ACCESS ROAD - EROSION AND SEDIMENT CONTROL" (DRAWING C301) FOR ADDITIONAL EROSION AND SEDIMENTATION CONTROL NOTES AND DETAILS.
- ACCESS ROAD ALIGNMENTS MAY REQUIRE FIELD MODIFICATIONS TO ACCOMMODATE EXISTING CONDITIONS.
- CONTRACTOR TO ADHERE TO ALL CONSERVATION AUTHORITY PERMITS AND CONDITIONS OF APPROVAL.
- CONTRACTOR TO CONSTRUCT OVERBUILD (ADDITIONAL COMPACTED AREA) AT ALL BENDS AND CURVES IN ACCORDANCE WITH SIEMENS SPECIFICATIONS "GENERAL SITE REQUIREMENTS, AMHERST ISLAND, EQUIPMENT ONLY AM" REV 6.31, DATED 2016-09-23.
- TREE REMOVALS, REFER TO STANTEC ARBORIST REPORT.

Legend

- LIMIT OF OBSTACLE FREE AREA
- LIMIT OF GRADING
- ROAD ALLOWANCE
- EXISTING OVERLAND FLOW/DITCH DIRECTION
- PROPOSED DITCH FLOW
- EXISTING GROUND CONTOURS (AS PER NOTE 4 ABOVE)
- EXISTING GROUND CONTOURS (FROM LIDAR MAPPING)
- TEMPORARY ROAD WIDENING
- PROPOSED PAD ELEVATION
- PROPOSED SILT FENCING

Revision	By	Appd.	YY.MM.DD
F	AS PER MUNICIPAL COMMENTS	RCL	TB 17.08.15
E	ISSUED FOR MUNICIPAL CONCERN	RCL	TB 17.07.18
D	ISSUED FOR MUNICIPAL CONCERN	RCL	MPG 17.05.09
C	ISSUED FOR MUNICIPAL CONCERN	RCL	MPG 17.05.04
B	ISSUED FOR PERMITTING	RCL	MPG 17.03.09
A	ISSUED FOR PERMITTING	RCL	MPG 17.02.03

File Name:	Down:	Chkd:	Dign:	YY.MM.DD
Permit-Seal				

Client/Project



AMHERST ISLAND WIND PROJECT
75MW WIND FARM
Amherst Island, Loyalist Township, Ontario

Title

DUMP ROAD
STA. 1+300 TO STA. 1+600
PLAN AND PROFILE

Project No. 133560100

Drawing No. MR287



Sheet 1 of 1

Revision F

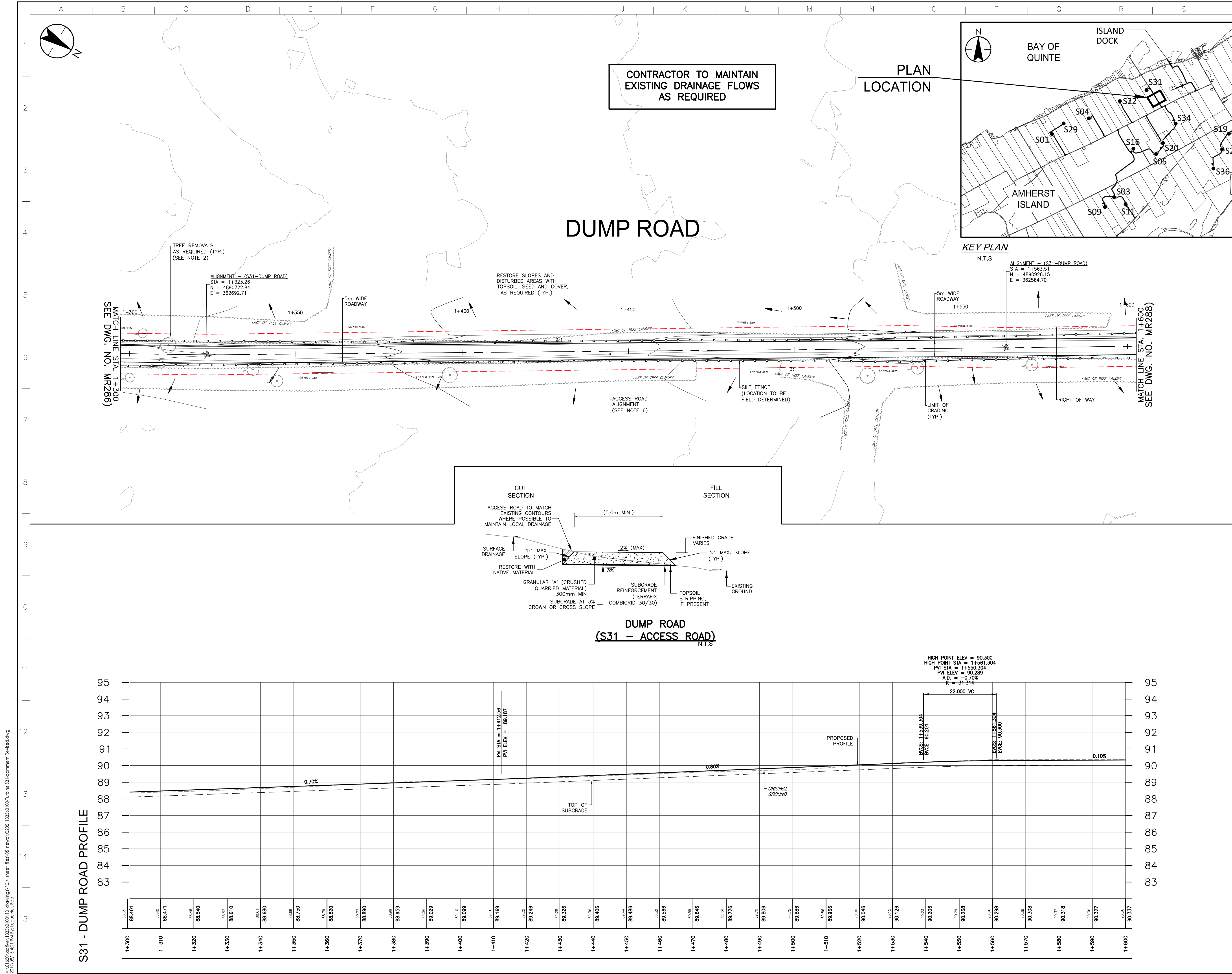

CONTRACTOR TO MAINTAIN EXISTING DRAINAGE FLOWS AS REQUIRED

PLAN LOCATION

KEY PLAN

DUMP ROAD

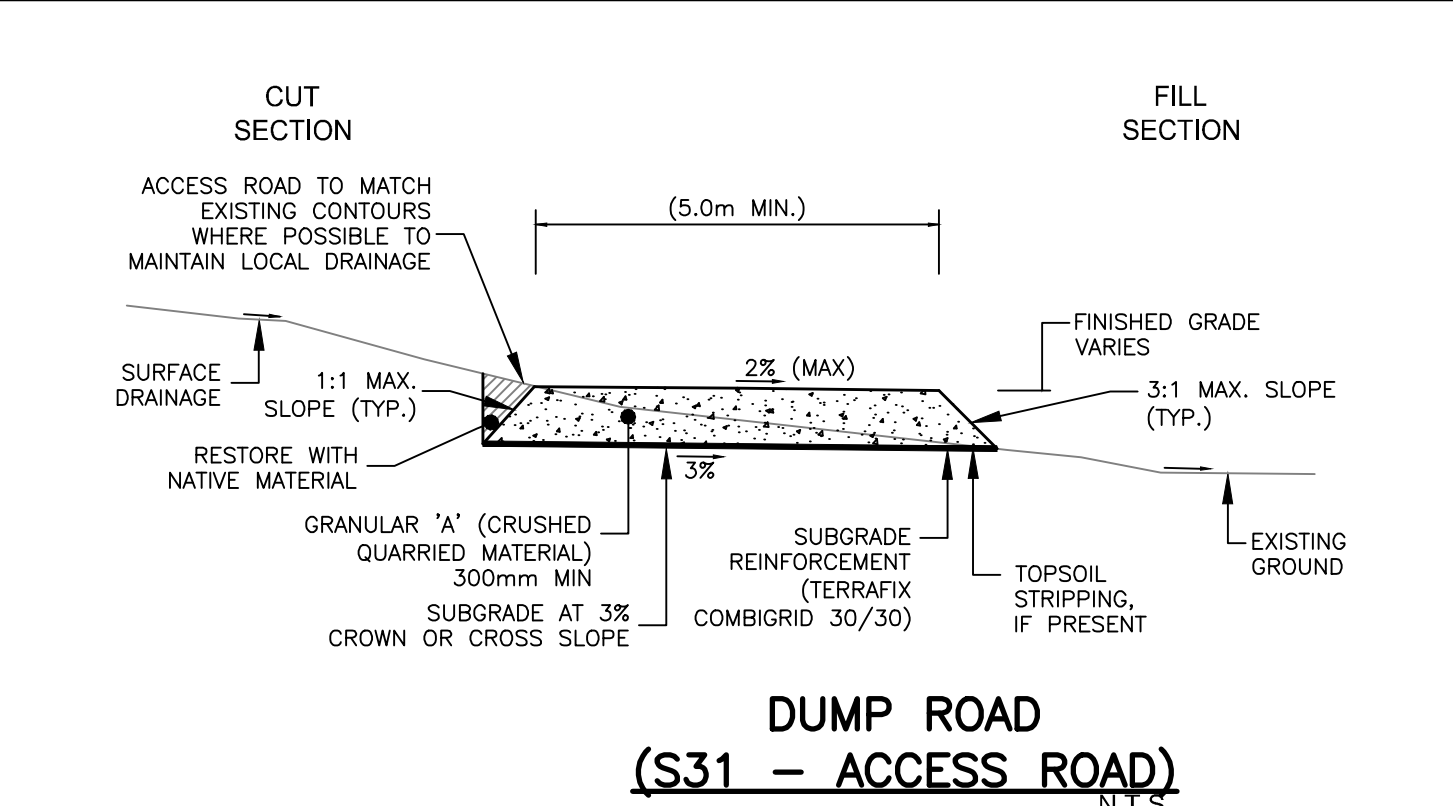

DUMP ROAD (S31 - ACCESS ROAD) N.T.S.

S31 - DUMP ROAD PROFILE

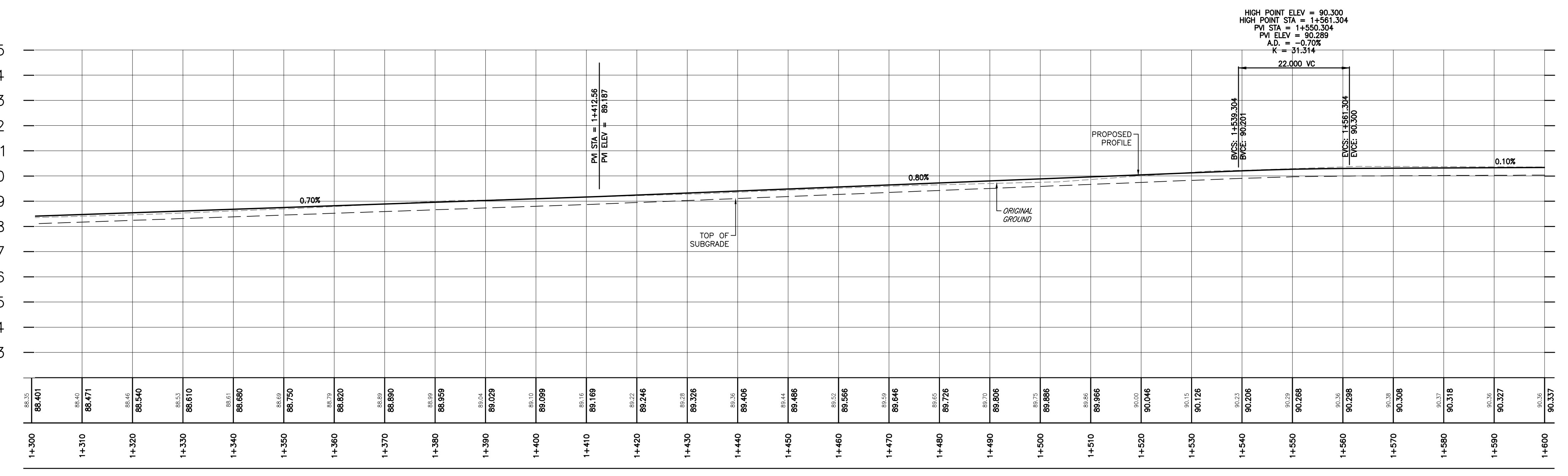

V:\01650\active\133560100_01_00\dwg\104_sheets\files\05_new\c205_133560100\lndm\31-comment\revised.dwg 2017/08/13 4:21 PM by: dmpennec

General Notes

- UNDER GROUND AND ABOVE GROUND UTILITIES AND STRUCTURES ARE NOT NECESSARILY SHOWN ON THE DRAWINGS AND WHERE SHOWN, THE ACCURACY OF THE POSITION IS NOT GUARANTEED. THE CONTRACTOR SHALL INFORM THEMSELVES OF THE EXACT LOCATION OF ALL UTILITY PLANTS PRIOR TO STARTING WORK.
- SEE DRAWING "CIVIL ACCESS ROAD DETAILS" (DRAWING C302) FOR ADDITIONAL CONSTRUCTION AND CULVERT NOTES.
- UTILITY AND OTHER CONFLICTS HAVE NOT BEEN ADDRESSED IN THESE DRAWINGS, AND WILL BE RESOLVED IN THE FIELD USING VERIFIED UTILITY LOCATIONS AND OTHER SITE INFORMATION.
- TOPOGRAPHICAL SURVEY COMPLETED BY McINTOSH PERRY CONSULTING ENGINEERS, DATED 2015, (UTM ZONE 18 NAD83 (CRSR) 1997.0)
- SEE DRAWING "CIVIL ACCESS ROAD - EROSION AND SEDIMENT CONTROL" (DRAWING C301) FOR ADDITIONAL EROSION AND SEDIMENTATION CONTROL NOTES AND DETAILS.
- ACCESS ROAD ALIGNMENTS MAY REQUIRE FIELD MODIFICATIONS TO ACCOMMODATE EXISTING CONDITIONS.
- CONTRACTOR TO ADHERE TO ALL CONSERVATION AUTHORITY PERMITS AND CONDITIONS OF APPROVAL.
- CONTRACTOR TO CONSTRUCT OVERBUILD (ADDITIONAL COMPACTED AREA) AT ALL BENDS AND CURVES IN ACCORDANCE WITH SIEMENS SPECIFICATIONS "GENERAL SITE REQUIREMENTS, AMHERST ISLAND, EQUIPMENT ONLY AM" REV 6.31, DATED 2016-09-23.
- TREE REMOVALS, REFER TO STANTEC ARBORIST REPORT.

Legend

- LIMIT OF OBSTACLE FREE AREA
- LIMIT OF GRADING
- ROAD ALLOWANCE
- EXISTING OVERLAND FLOW/DITCH DIRECTION
- PROPOSED DITCH FLOW
- EXISTING GROUND CONTOURS (AS PER NOTE 4 ABOVE)
- EXISTING GROUND CONTOURS (FROM LIDAR MAPPING)
- TEMPORARY ROAD WIDENING
- PROPOSED PAD ELEVATION
- PROPOSED SILT FENCING

Revision	By	Appd.	YY.MM.DD
F	AS PER MUNICIPAL COMMENTS	RCL	TB 17.08.15
E	ISSUED FOR MUNICIPAL CONSENT	RCL	TB 17.07.18
D	ISSUED FOR MUNICIPAL CONSENT	RCL	MPG 17.05.09
C	ISSUED FOR MUNICIPAL CONSENT	RCL	MPG 17.05.04
B	ISSUED FOR PERMITTING	RCL	MPG 17.03.09
A	ISSUED FOR PERMITTING	RCL	MPG 17.02.03

Revision	By	Appd.	YY.MM.DD

File Name:	Drawn:	Chkd.	Dign.	YY.MM.DD

Permit-Seal



AMHERST ISLAND WIND PROJECT
75MW WIND FARM
Amherst Island, Loyalist Township, Ontario

Title
DUMP ROAD
STA. 1+600 TO STA. 1+850
PLAN AND PROFILE

Project No.	Scale
133560100	1:500H 1:100V

Drawing No. Sheet 1 of 1 Revision F

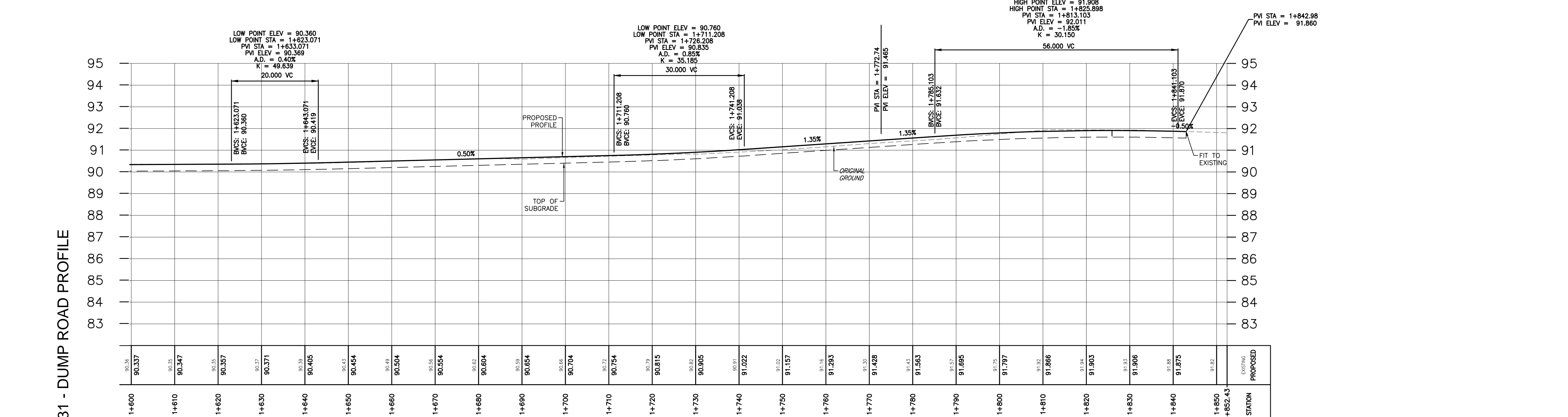
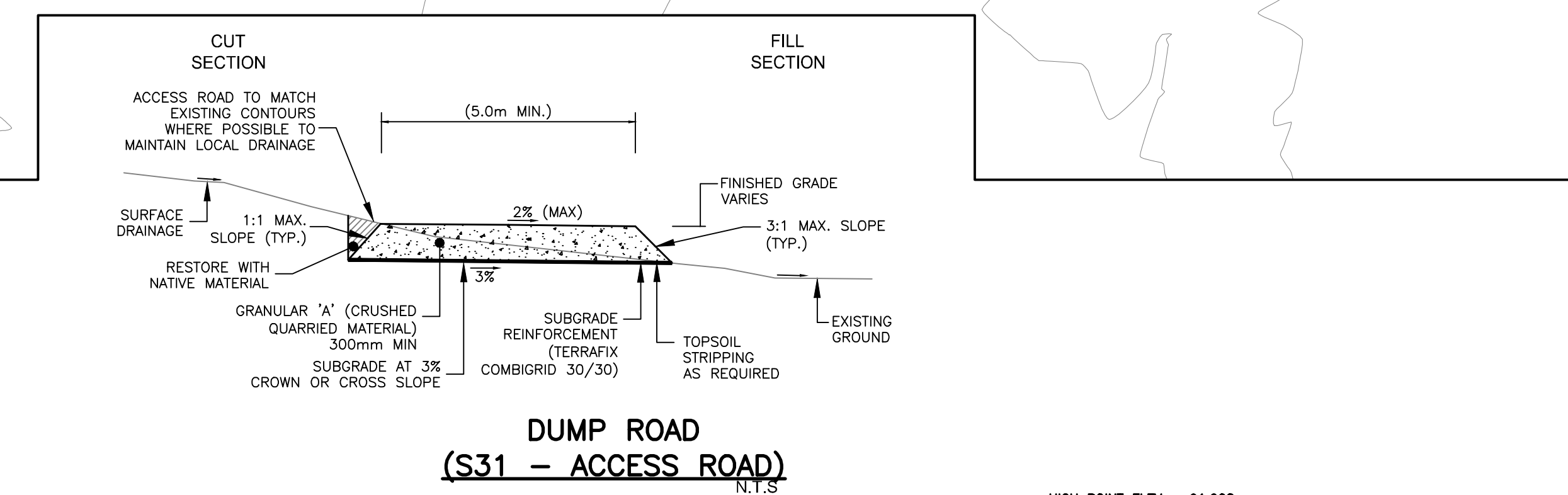
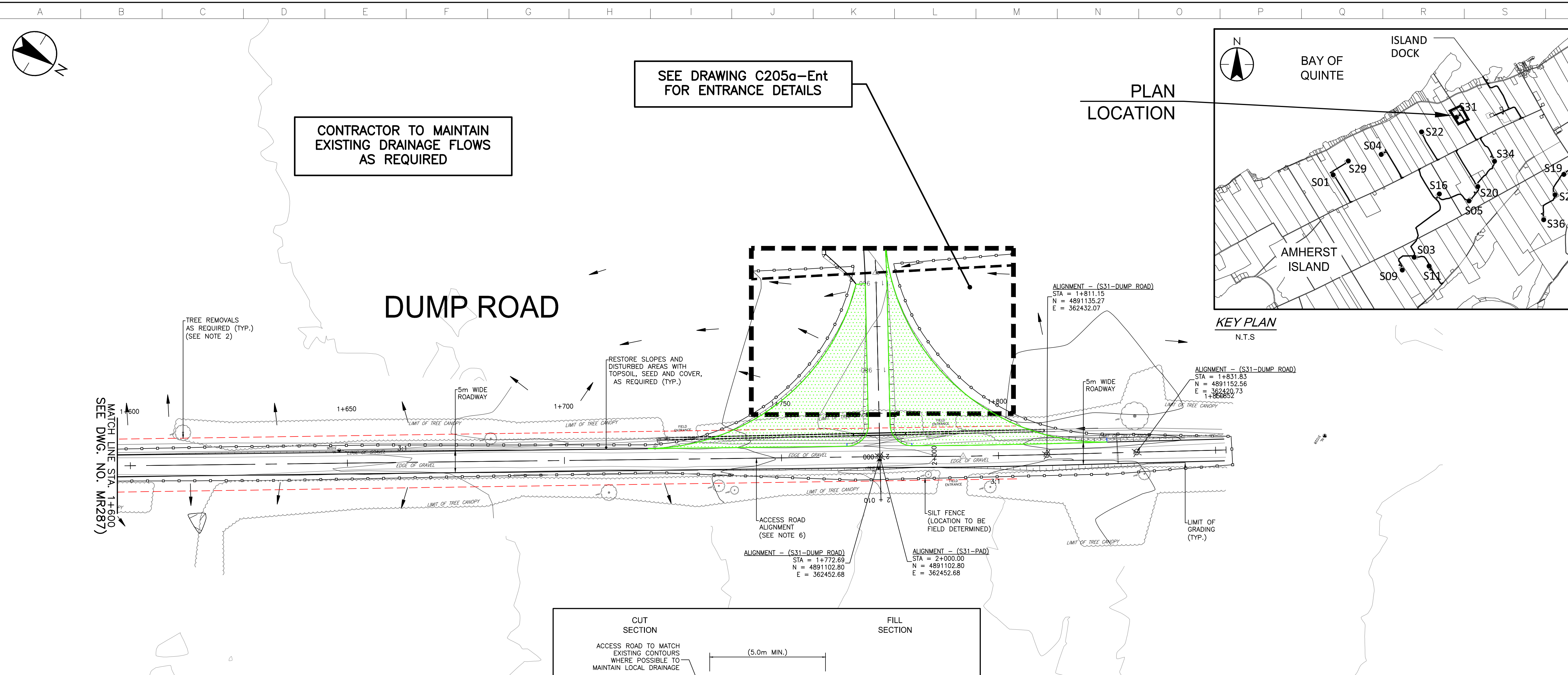

V:\016501\active\133560100_10_crowding\104_sheets_files\05_new\C205_133560100\ldm\6 S31-comment Revised.dwg 2017/08/11 11:52 PM by: reginae_rbb