

Notes

1. UNDER GROUND AND ABOVE GROUND UTILITIES AND STRUCTURES ARE NOT NECESSARILY SHOWN ON THE DRAWINGS AND WHERE SHOWN, THE ACCURACY OF POSITION IS NOT GUARANTEED. THE CONTRACTOR SHALL INFORM THEMSELVES OF THE EXACT LOCATION OF ALL UTILITY PLANTS PRIOR TO STARTING WORK.
2. THE REQUIREMENTS FOR THE REMOVAL, REINSTALLATION AND/OR DISPOSAL OF EXISTING FEATURES IN CONFLICT WITH THE CONSTRUCTION AREA WILL BE CONFIRMED IN THE FIELD DURING CONSTRUCTION.
3. TOPOGRAPHICAL SURVEY COMPLETED BY MANTOSH PERRY CONSULTING ENGINEERS, DATED 2016. (UTM ZONE 18 NAD83 (CRS) 1997.0)
4. ENTRANCE RADI AS NOTED TO BE PROVIDED FROM EDGE OF PAVEMENT OR GRAVEL AS SHOWN ON PLAN DRAWING. RADIUS MODIFICATIONS MAY BE REQUIRED SUBJECT TO REVIEW OF ENTRANCE SKEW ANGLE AND VEHICLE ACCESS REQUIREMENTS.
5. CONTRACTOR TO CONFIRM ALL EXISTING ROADS ARE IN COMPLIANCE WITH SIEMENS SPECIFICATIONS "GENERAL SITE REQUIREMENTS, AMHERST ISLAND, EQUIPMENT ONLY AM" REV 6.31, DATED 2016-09-23.
6. CONTRACTOR TO CAP WHEN AND WHERE REQUIRED IN CONSIDERATION OF ISLAND TRAFFIC AND PLANNED CONSTRUCTION TRAFFIC WHILE MAINTAINING ROAD IN EXISTING OR BETTER CONDITION.
7. MATTING TO BE USED FOR BYPASS LOCATIONS AS NEEDED.
8. FOR TREE REMOVALS REFER TO "STANTEC ARBORIST REPORT".
9. TRAFFIC CONTROL DURING CONSTRUCTION REFER TO "STANTEC AMHERST ISLAND WIND ENERGY PROJECT TRAFFIC MANAGEMENT PLAN".

Legend

- LIMIT OF OBSTACLE FREE AREA
- ROAD CENTRE LINE
- APPROXIMATE LOT LINE
- PROPERTY LINE
- EXISTING FENCE/ELECTRIC FENCE
- EXISTING DITCH
- EXISTING OVERHANG HYDRO

Revision	By	Appd.	YY.MM.DD
A	PH	TB	17.03.08

File Name:	RC	LL	PH	17.03.08
	Dwn.	Chkd.	Dsgn.	YY.MM.DD

Permit-Seal

Client/Project



AMHERST ISLAND WIND PROJECT
75MW WIND FARM
Amherst Island, Loyalist Township, Ontario

Title

CONCESSION ROAD 3
STA. 30+000 TO STA. 30+600
PLAN AND PROFILE

Project No. 133560100	Scale 1:1000H 1:100V	Sheet 1	Revision
--------------------------	----------------------------	------------	----------

MR232

1 of 9

A

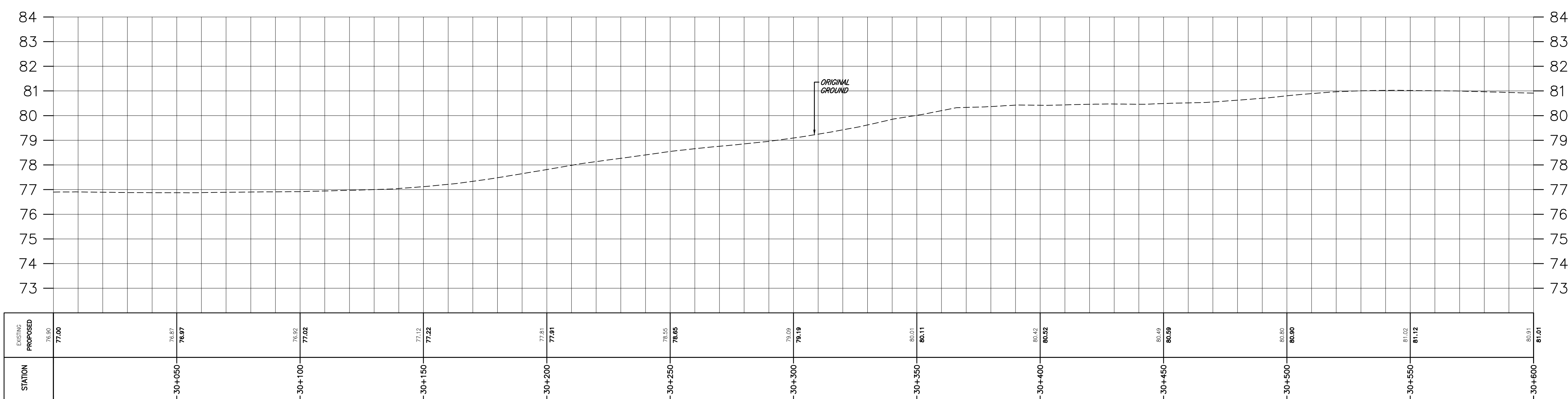
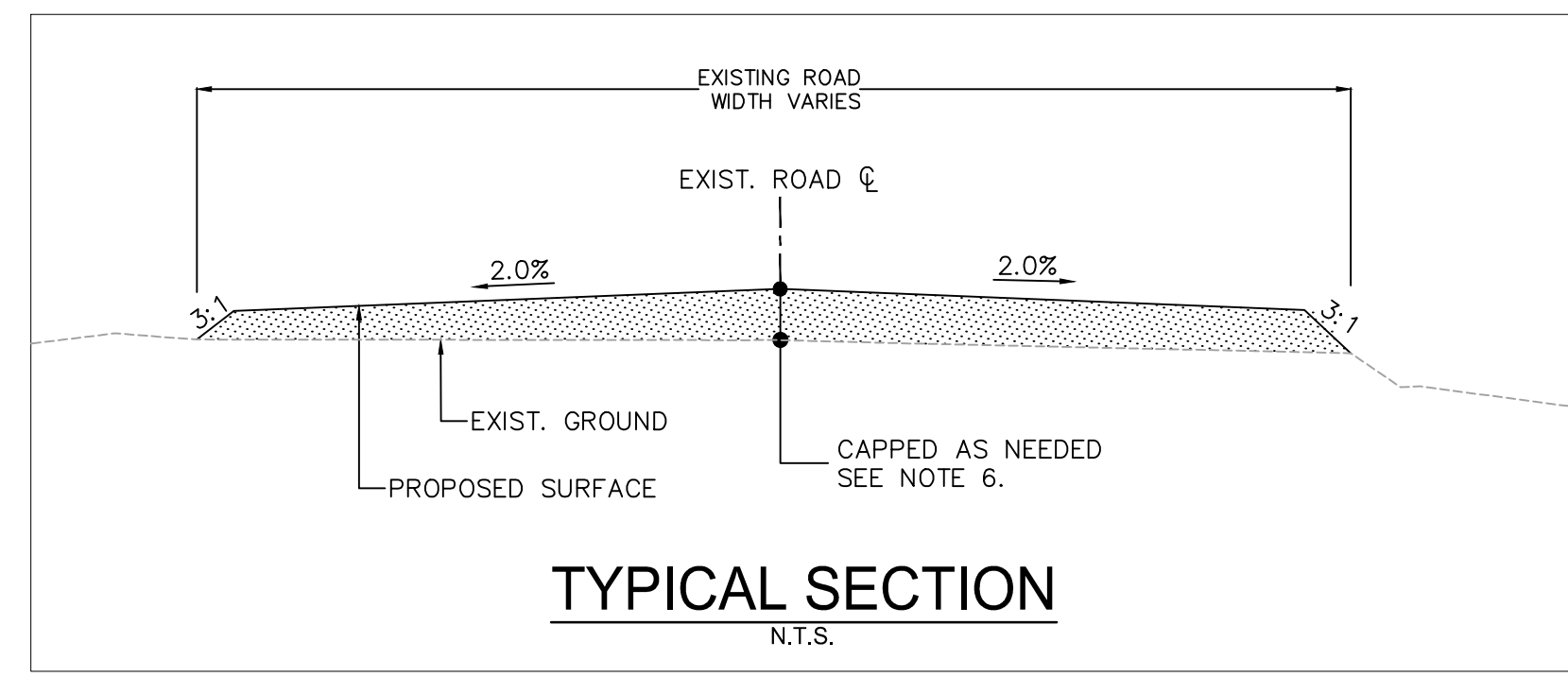
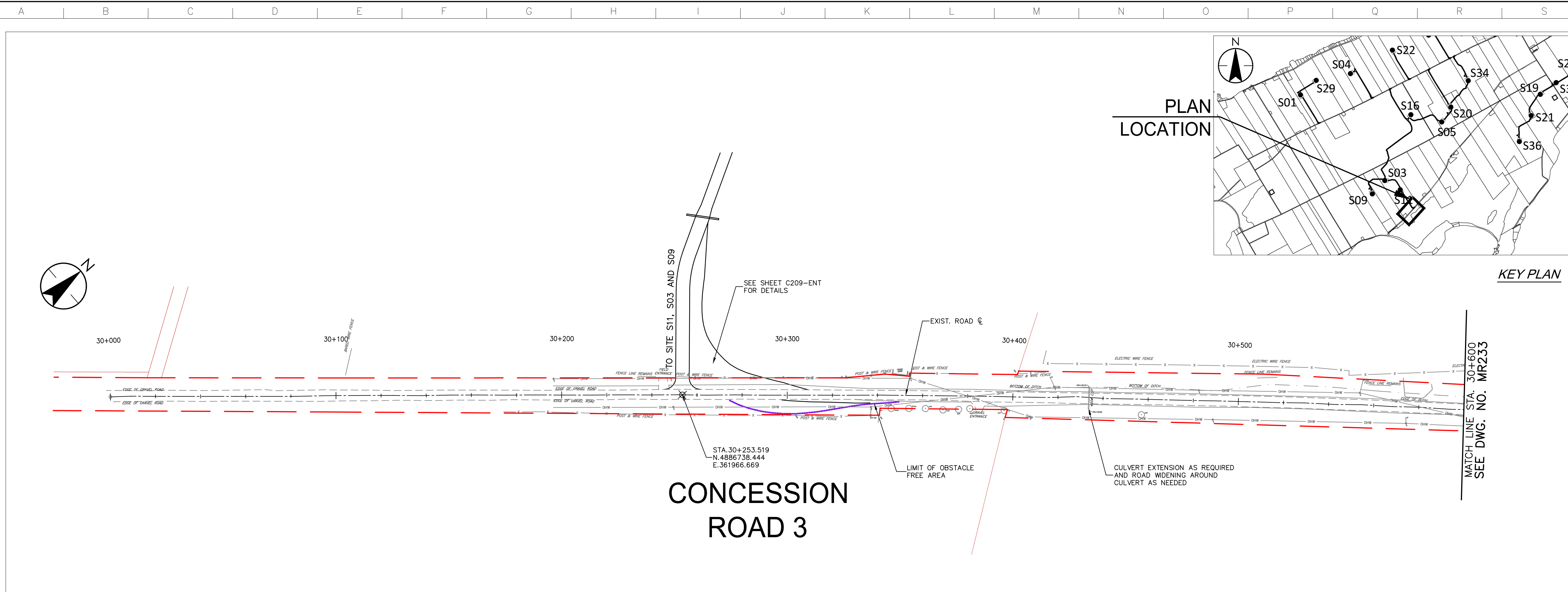

\\C:\004\01\work_group\01\650\active\133560100\0_drawing\104_dsheet\11en_05_new\133560100-Con_Rd 3.dwg
 2017/03/08 10:19 AM By: Chen, Rco

Copyright Reserved

The Contractor shall verify and be responsible for all dimensions. DO NOT scale the drawing - any errors or omissions shall be reported to Stantec without delay.
The Copyrights to all designs and drawings are the property of Stantec. Reproduction or use for any purpose other than that authorized by Stantec is forbidden.

Notes

1. UNDER GROUND AND ABOVE GROUND UTILITIES AND STRUCTURES ARE NOT NECESSARILY SHOWN ON THE DRAWINGS AND WHERE SHOWN, THE ACCURACY OF POSITION IS NOT GUARANTEED. THE CONTRACTOR SHALL INFORM THEMSELVES OF THE EXACT LOCATION OF ALL UTILITY PLANTS PRIOR TO STARTING WORK.
2. THE REQUIREMENTS FOR THE REMOVAL, REINSTALLATION AND/OR DISPOSAL OF EXISTING FEATURES IN CONFLICT WITH THE CONSTRUCTION AREA WILL BE CONFIRMED IN THE FIELD DURING CONSTRUCTION.
3. TOPOGRAPHICAL SURVEY COMPLETED BY MANTOSH PERRY CONSULTING ENGINEERS, DATED 2016. (UTM ZONE 18 NAD83 (CRS) 1997.0)
4. ENTRANCE RADI AS NOTED TO BE PROVIDED FROM EDGE OF PAVEMENT OR GRAVEL AS SHOWN ON PLAN DRAWING. RADIUS MODIFICATIONS MAY BE REQUIRED SUBJECT TO REVIEW OF ENTRANCE SKEW ANGLE AND VEHICLE ACCESS REQUIREMENTS.
5. CONTRACTOR TO CONFIRM ALL EXISTING ROADS ARE IN COMPLIANCE WITH SIEMENS SPECIFICATIONS "GENERAL SITE REQUIREMENTS, AMHERST ISLAND, EQUIPMENT ONLY AM" REV 6.31, DATED 2016-09-23.
6. CONTRACTOR TO CAP WHEN AND WHERE REQUIRED IN CONSIDERATION OF ISLAND TRAFFIC AND PLANNED CONSTRUCTION TRAFFIC WHILE MAINTAINING ROAD IN EXISTING OR BETTER CONDITION.
7. MATING TO BE USED FOR BYPASS LOCATIONS AS NEEDED.
8. FOR TREE REMOVALS REFER TO "STANTEC ARBORIST REPORT".
9. TRAFFIC CONTROL DURING CONSTRUCTION REFER TO "STANTEC AMHERST ISLAND WIND ENERGY PROJECT TRAFFIC MANAGEMENT PLAN".

Legend

- LIMIT OF OBSTACLE FREE AREA
- ROAD CENTRE LINE
- APPROXIMATE LOT LINE
- PROPERTY LINE
- EXISTING POST AND WIRE/ELECTRIC FENCE
- EXISTING DITCH
- EXISTING OVERHEAD HYDRO

A	ISSUED FOR PERMITTING	PH	TB	17.03.08
Revision		By	Appd.	YY.MM.DD

File Name:	RC	LL	PH	17.03.08
Permit-Seal	Dwn.	Chkd.	Dsgn.	YY.MM.DD

Client/Project

AMHERST ISLAND WIND PROJECT
75MW WIND FARM
Amherst Island, Loyalist Township, Ontario

Title
CONCESSION ROAD 3
STA. 31+800 TO STA. 32+400
PLAN AND PROFILE

Project No. 133560100	Scale 1:1000H 1:100V	Sheet 	Revision
--------------------------	----------------------------	-----------	----------

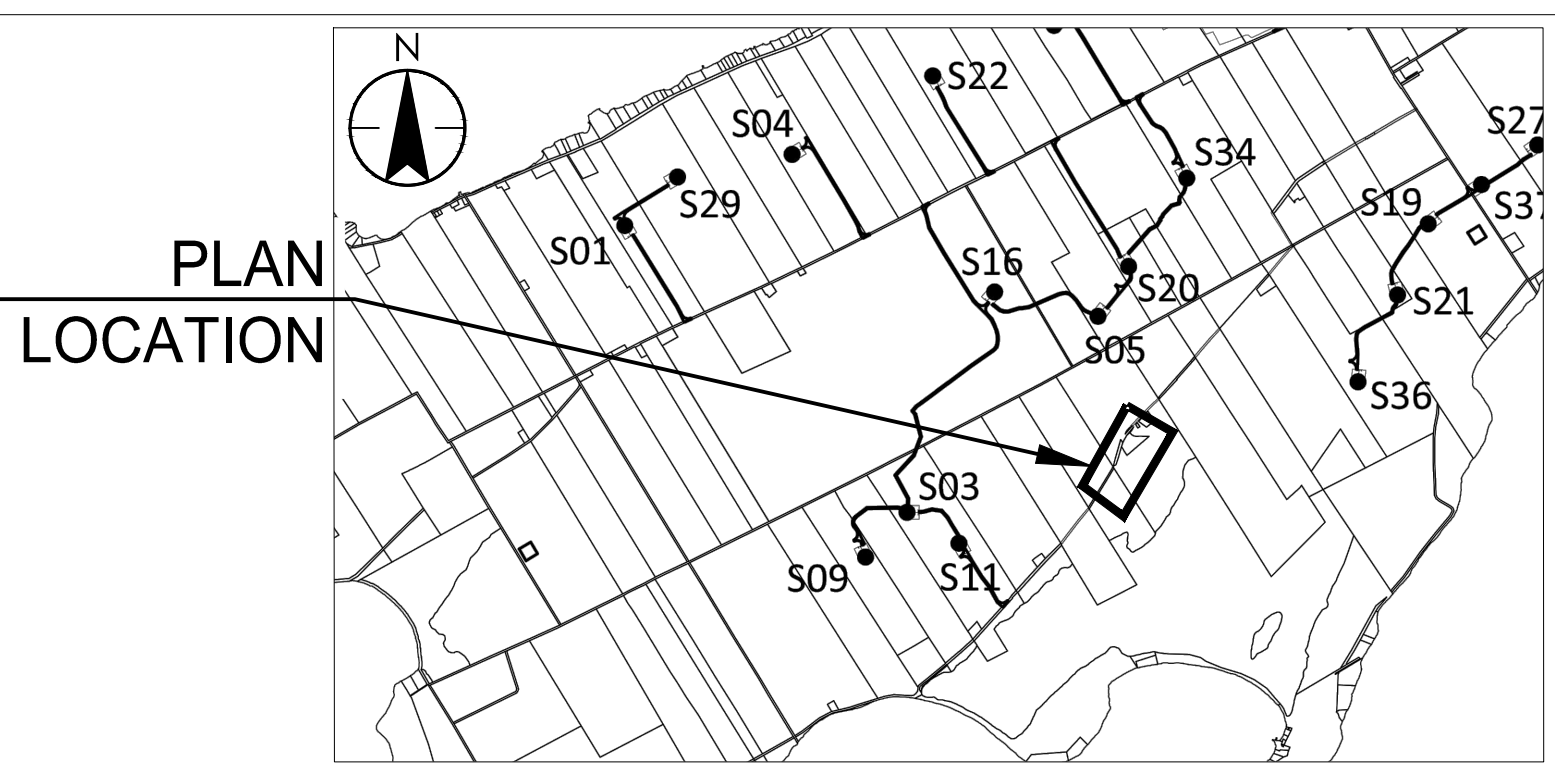

KEY PLAN

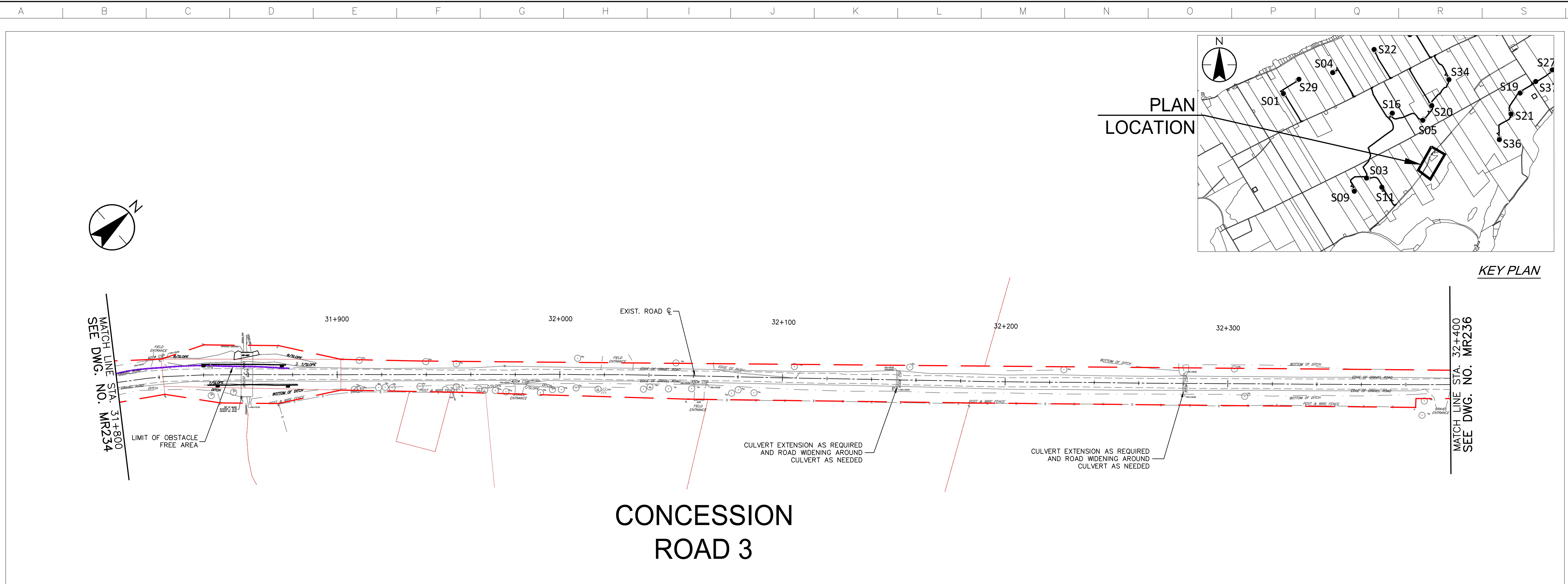

CONCESSION ROAD 3

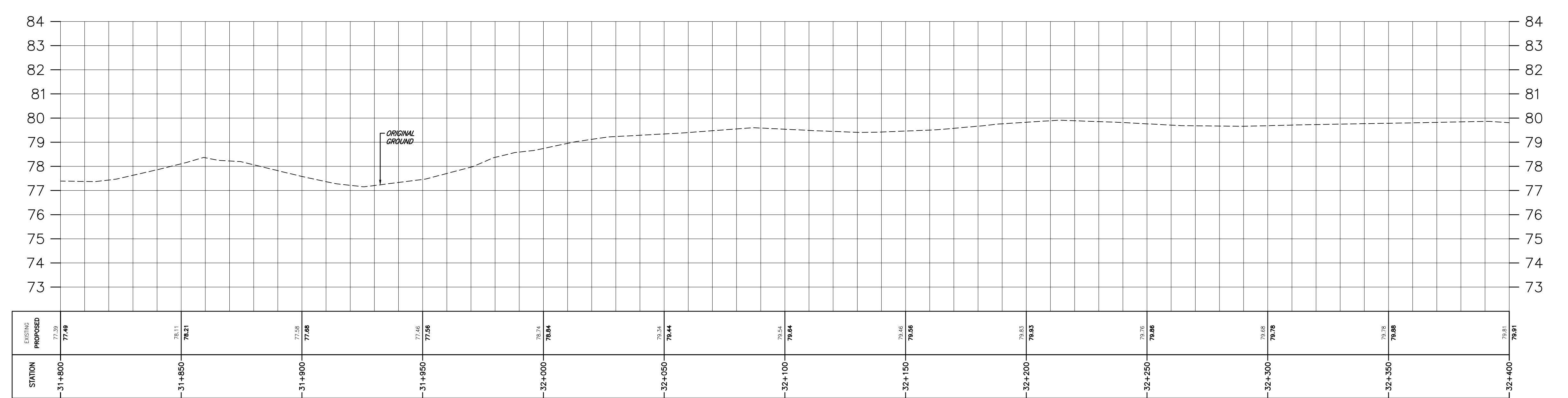

\\C:\004\01\work_group\014560\cctfwa\133560\001\0_drawing\104_dsheet\lib\05_new\mr235240_133560\005\Con_Rd3.dwg 2017/03/08 10:20 AM By: Chen, Rco

Notes

1. UNDER GROUND AND ABOVE GROUND UTILITIES AND STRUCTURES ARE NOT NECESSARILY SHOWN ON THE DRAWINGS AND WHERE SHOWN, THE ACCURACY OF POSITION IS NOT GUARANTEED. THE CONTRACTOR SHALL INFORM THEMSELVES OF THE EXACT LOCATION OF ALL UTILITY PLANTS PRIOR TO STARTING WORK.
2. THE REQUIREMENTS FOR THE REMOVAL, REINSTALLATION AND/OR DISPOSAL OF EXISTING FEATURES IN CONFLICT WITH THE CONSTRUCTION AREA WILL BE CONFIRMED IN THE FIELD DURING CONSTRUCTION.
3. TOPOGRAPHICAL SURVEY COMPLETED BY MANTOSH PERRY CONSULTING ENGINEERS, DATED 2016. (UTM ZONE 18 NAD83 (CRS) 1997.0)
4. ENTRANCE RADI AS NOTED TO BE PROVIDED FROM EDGE OF PAVEMENT OR GRAVEL AS SHOWN ON PLAN DRAWING. RADIUS MODIFICATIONS MAY BE REQUIRED SUBJECT TO REVIEW OF ENTRANCE SKEW ANGLE AND VEHICLE ACCESS REQUIREMENTS.
5. CONTRACTOR TO CONFIRM ALL EXISTING ROADS ARE IN COMPLIANCE WITH SIEMENS SPECIFICATIONS "GENERAL SITE REQUIREMENTS, AMHERST ISLAND, EQUIPMENT ONLY AM" REV 6.31, DATED 2016-09-23.
6. CONTRACTOR TO CAP WHEN AND WHERE REQUIRED IN CONSIDERATION OF ISLAND TRAFFIC AND PLANNED CONSTRUCTION TRAFFIC WHILE MAINTAINING ROAD IN EXISTING OR BETTER CONDITION.
7. MATING TO BE USED FOR BYPASS LOCATIONS AS NEEDED.
8. FOR TREE REMOVALS REFER TO "STANTEC ARBORIST REPORT".
9. TRAFFIC CONTROL DURING CONSTRUCTION REFER TO "STANTEC AMHERST ISLAND WIND ENERGY PROJECT TRAFFIC MANAGEMENT PLAN".

Legend

- - - - - LIMIT OF OBSTACLE FREE AREA
- - - - - ROAD CENTRE LINE
- - - - - APPROXIMATE LOT LINE
- - - - - PROPERTY LINE
- - - - - EXISTING POST AND WIRE/ELECTRIC FENCE
- - - - - EXISTING DITCH
- - - - - EXISTING OVERHEAD HYDRO

Revision	By	Appd.	YY.MM.DD
A	PH	TB	17.03.08

File Name:	RC	LL	PH	17.03.08
	Dwn.	Chkd.	Dsgn.	YY.MM.DD

Permit-Seal

Client/Project



AMHERST ISLAND WIND PROJECT
75MW WIND FARM
Amherst Island, Loyalist Township, Ontario

Title

CONCESSION ROAD 3
STA. 32+400 TO STA. 33+000
PLAN AND PROFILE

Project No. 133560100	Scale 1:1000H 1:100V	Sheet 1	Revision
--------------------------	----------------------------	------------	----------

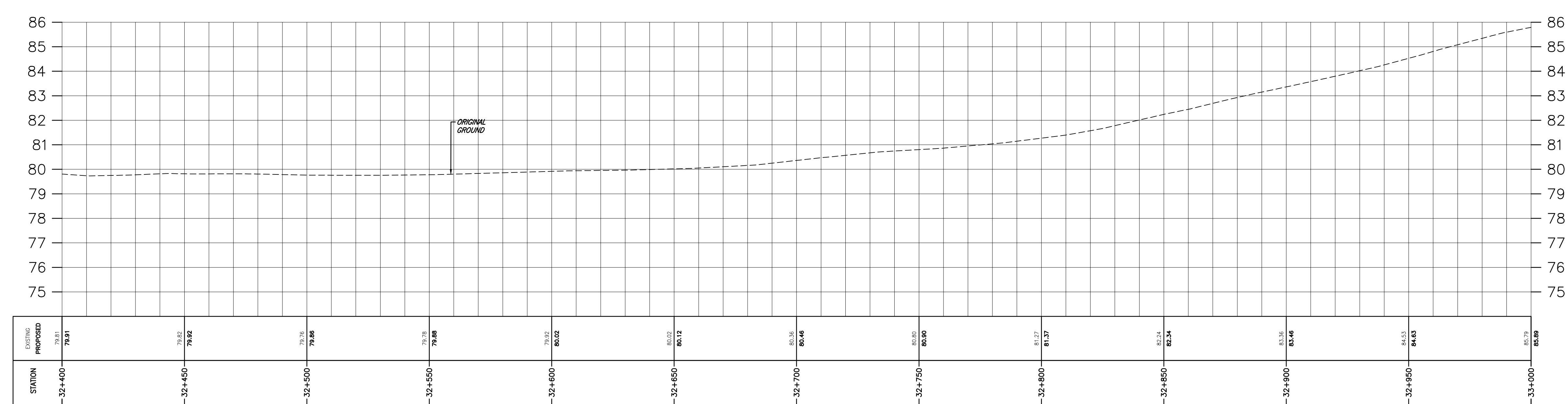
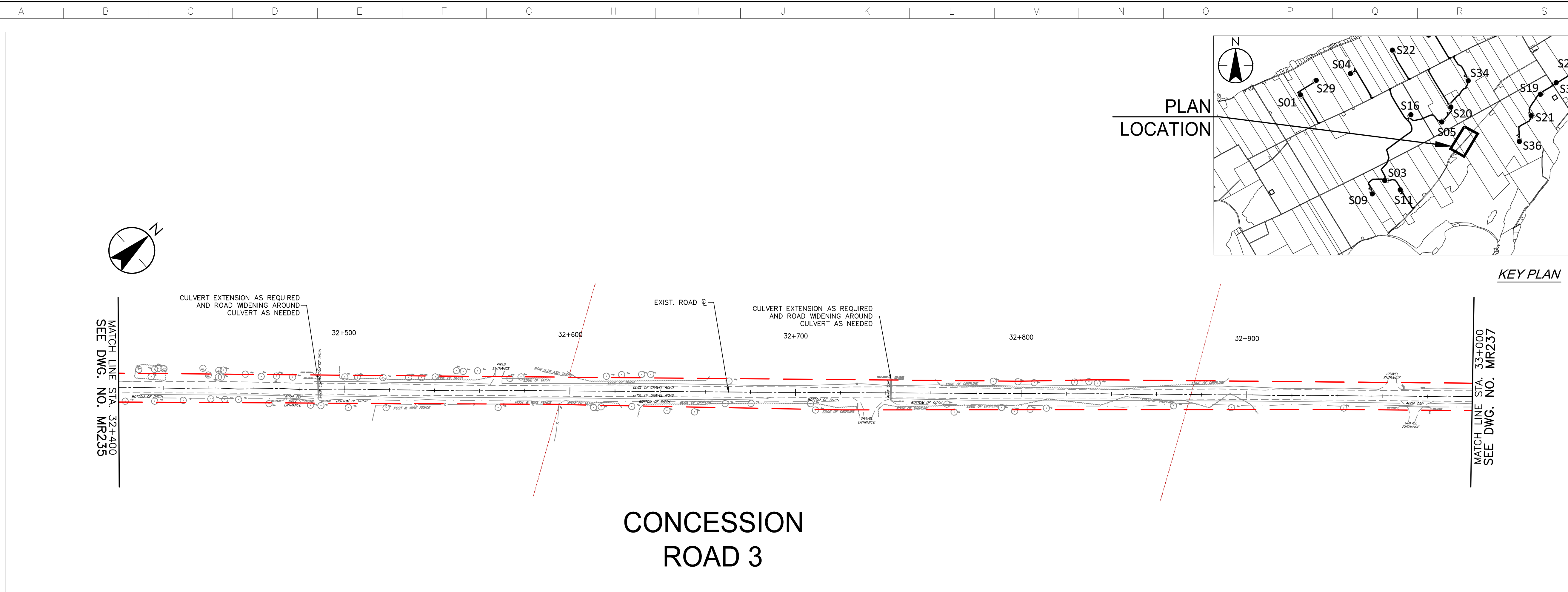

\\C:\0104\01\work_group\01\650\active\133560100\0_drawing\104_dsheet\181\05_new\133560100\Con_Rd 3.dwg
 2017/03/08 10:20 AM By: Chen, Rco

Notes

1. UNDER GROUND AND ABOVE GROUND UTILITIES AND STRUCTURES ARE NOT NECESSARILY SHOWN ON THE DRAWINGS AND WHERE SHOWN, THE ACCURACY OF POSITION IS NOT GUARANTEED. THE CONTRACTOR SHALL INFORM THEMSELVES OF THE EXACT LOCATION OF ALL UTILITY PLANTS PRIOR TO STARTING WORK.
2. THE REQUIREMENTS FOR THE REMOVAL, REINSTALLATION AND/OR DISPOSAL OF EXISTING FEATURES IN CONFLICT WITH THE CONSTRUCTION AREA WILL BE CONFIRMED IN THE FIELD DURING CONSTRUCTION.
3. TOPOGRAPHICAL SURVEY COMPLETED BY MANTOSH PERRY CONSULTING ENGINEERS, DATED 2016. (UTM ZONE 18 NAD83) (CRS) 1997.0)
4. ENTRANCE RADI AS NOTED TO BE PROVIDED FROM EDGE OF PAVEMENT OR GRAVEL AS SHOWN ON PLAN DRAWING. RADIUS MODIFICATIONS MAY BE REQUIRED SUBJECT TO REVIEW OF ENTRANCE SKEW ANGLE AND VEHICLE ACCESS REQUIREMENTS.
5. CONTRACTOR TO CONFIRM ALL EXISTING ROADS ARE IN COMPLIANCE WITH SIEMENS SPECIFICATIONS "GENERAL SITE REQUIREMENTS, AMHERST ISLAND, EQUIPMENT ONLY AM" REV 6.31, DATED 2016-09-23.
6. CONTRACTOR TO CAP WHEN AND WHERE REQUIRED IN CONSIDERATION OF ISLAND TRAFFIC AND PLANNED CONSTRUCTION TRAFFIC WHILE MAINTAINING ROAD IN EXISTING OR BETTER CONDITION.
7. WAITING TO BE USED FOR BYPASS LOCATIONS AS NEEDED.
8. FOR TREE REMOVALS REFER TO "STANTEC ARBORIST REPORT".
9. TRAFFIC CONTROL DURING CONSTRUCTION REFER TO "STANTEC AMHERST ISLAND WIND ENERGY PROJECT TRAFFIC MANAGEMENT PLAN".

Legend

- - - - - LIMIT OF OBSTACLE FREE AREA
- - - - - ROAD CENTRE LINE
- - - - - APPROXIMATE LOT LINE
- - - - - PROPERTY LINE
- - - - - EXISTING POST AND WIRE/ELECTRIC FENCE
- - - - - EXISTING DITCH
- - - - - EXISTING OVERHEAD HYDRO

Revision	By	Appd.	YY.MM.DD
A	PH	TB	17.03.08

File Name:	RC	LL	PH	17.03.08
	Dwn.	Chkd.	Dsgn.	YY.MM.DD

Permit-Seal

Client/Project



AMHERST ISLAND WIND PROJECT
75MW WIND FARM
Amherst Island, Loyalist Township, Ontario

Title

CONCESSION ROAD 3
STA. 33+000 TO STA. 33+600
PLAN AND PROFILE

Project No. 133560100	Scale 1:1000H 1:100V	Sheet 1	Revision
--------------------------	----------------------------	------------	----------

MR237

6 of 9

A

PLAN LOCATION

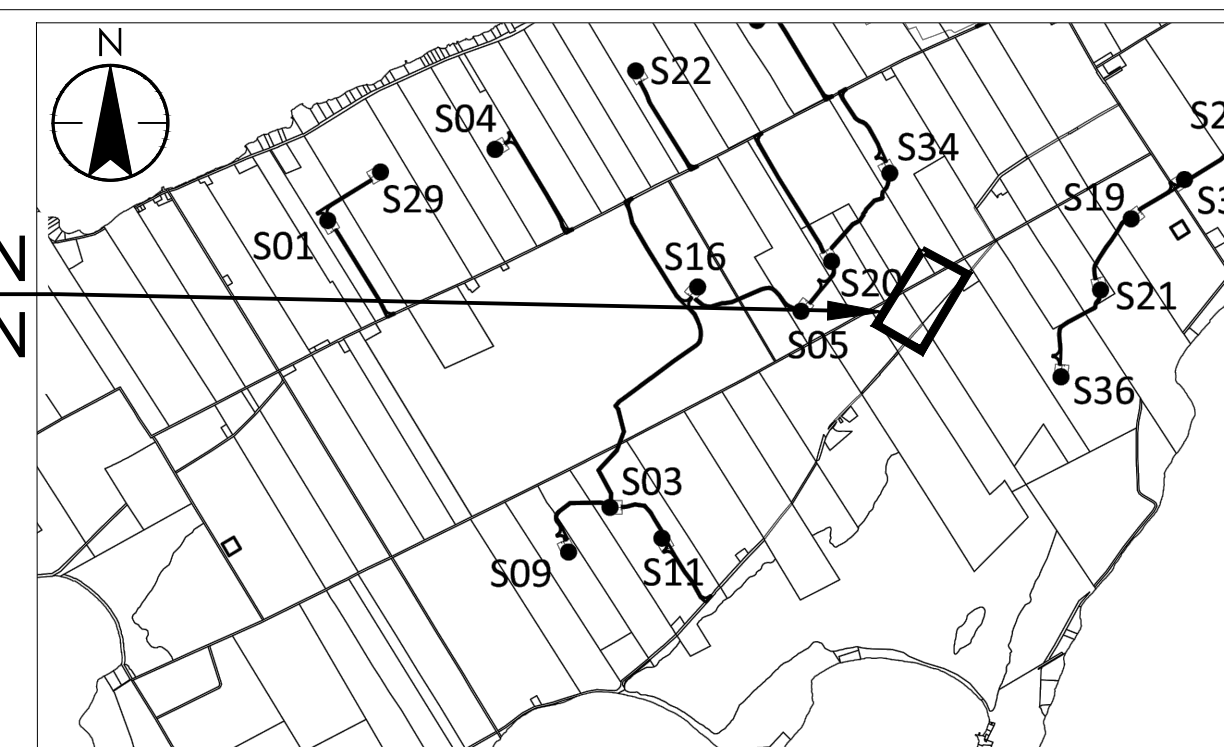

KEY PLAN

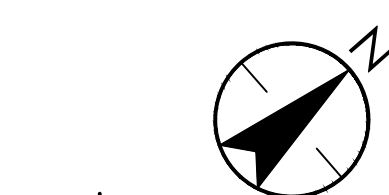

MATCH LINE STA. 33+000
SEE DWG. NO. MR236

CULVERT EXTENSION AS REQUIRED
AND ROAD WIDENING AROUND
CULVERT AS NEEDED

EXIST. ROAD 33+200

33+100

33+300

33+400

33+500

MATCH LINE STA. 33+600
SEE DWG. NO. MR238

CULVERT EXTENSION AS REQUIRED
AND ROAD WIDENING AROUND
CULVERT AS NEEDED

CONCESSION
ROAD 3

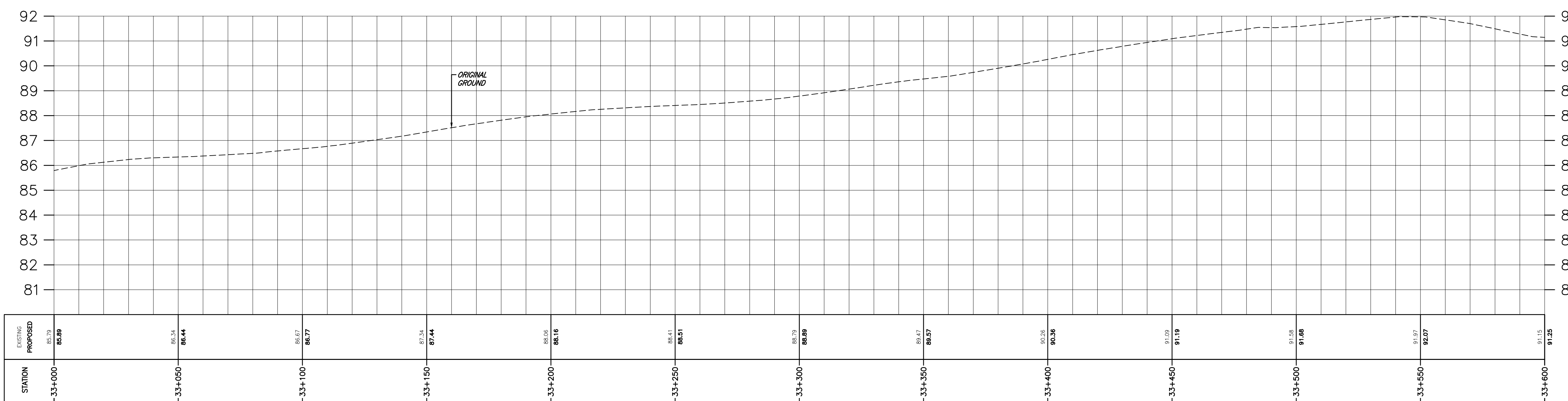

Copyright Reserved

The Contractor shall verify and be responsible for all dimensions. DO NOT scale the drawing - any errors or omissions shall be reported to Stantec without delay.
The Copyrights to all designs and drawings are the property of Stantec. Reproduction or use for any purpose other than that authorized by Stantec is forbidden.

Notes

- UNDER GROUND AND ABOVE GROUND UTILITIES AND STRUCTURES ARE NOT NECESSARILY SHOWN ON THE DRAWINGS AND WHERE SHOWN, THE ACCURACY OF POSITION IS NOT GUARANTEED. THE CONTRACTOR SHALL INFORM THEMSELVES OF THE EXACT LOCATION OF ALL UTILITY PLANTS PRIOR TO STARTING WORK.
- THE REQUIREMENTS FOR THE REMOVAL, REINSTALLATION AND/OR DISPOSAL OF EXISTING FEATURES IN CONFLICT WITH THE CONSTRUCTION AREA WILL BE CONFIRMED IN THE FIELD DURING CONSTRUCTION.
- TOPOGRAPHICAL SURVEY COMPLETED BY MANTOSH PERRY CONSULTING ENGINEERS, DATED 2016. (UTM ZONE 18 NAD83) (CRS) 1997.0)
- ENTRANCE RADI AS NOTED TO BE PROVIDED FROM EDGE OF PAVEMENT OR GRAVEL AS SHOWN ON PLAN DRAWING. RADIUS MODIFICATIONS MAY BE REQUIRED SUBJECT TO REVIEW OF ENTRANCE SKEW ANGLE AND VEHICLE ACCESS REQUIREMENTS.
- CONTRACTOR TO CONFIRM ALL EXISTING ROADS ARE IN COMPLIANCE WITH SIEMENS SPECIFICATIONS "GENERAL SITE REQUIREMENTS, AMHERST ISLAND, EQUIPMENT ONLY AM" REV 6.31, DATED 2016-09-23.
- CONTRACTOR TO CAP WHEN AND WHERE REQUIRED IN CONSIDERATION OF ISLAND TRAFFIC AND PLANNED CONSTRUCTION TRAFFIC WHILE MAINTAINING ROAD IN EXISTING OR BETTER CONDITION.
- WAITING TO BE USED FOR BYPASS LOCATIONS AS NEEDED.
- FOR TREE REMOVALS REFER TO "STANTEC ARBORIST REPORT".
- TRAFFIC CONTROL DURING CONSTRUCTION REFER TO "STANTEC AMHERST ISLAND WIND ENERGY PROJECT TRAFFIC MANAGEMENT PLAN".

Legend

- LIMIT OF OBSTACLE FREE AREA
- ROAD CENTRE LINE
- APPROXIMATE LOT LINE
- PROPERTY LINE
- EXISTING POST AND WIRE/ELECTRIC FENCE
- EXISTING DITCH
- EXISTING OVERHEAD HYDRO

Revision	By	Appd.	YY.MM.DD
A	PH	TB	17.03.08

File Name:	RC	LL	PH	17.03.08
	Dwn.	Chkd.	Dsgn.	YY.MM.DD

Permit-Seal

Client/Project



AMHERST ISLAND WIND PROJECT
75MW WIND FARM
Amherst Island, Loyalist Township, Ontario

Title

CONCESSION ROAD 3
STA. 33+600 TO STA. 34+100
PLAN AND PROFILE

Project No. 133560100	Scale 1:1000H 1:100V	Sheet	Revision
--------------------------	----------------------------	-------	----------

MR238

7 of 9

A

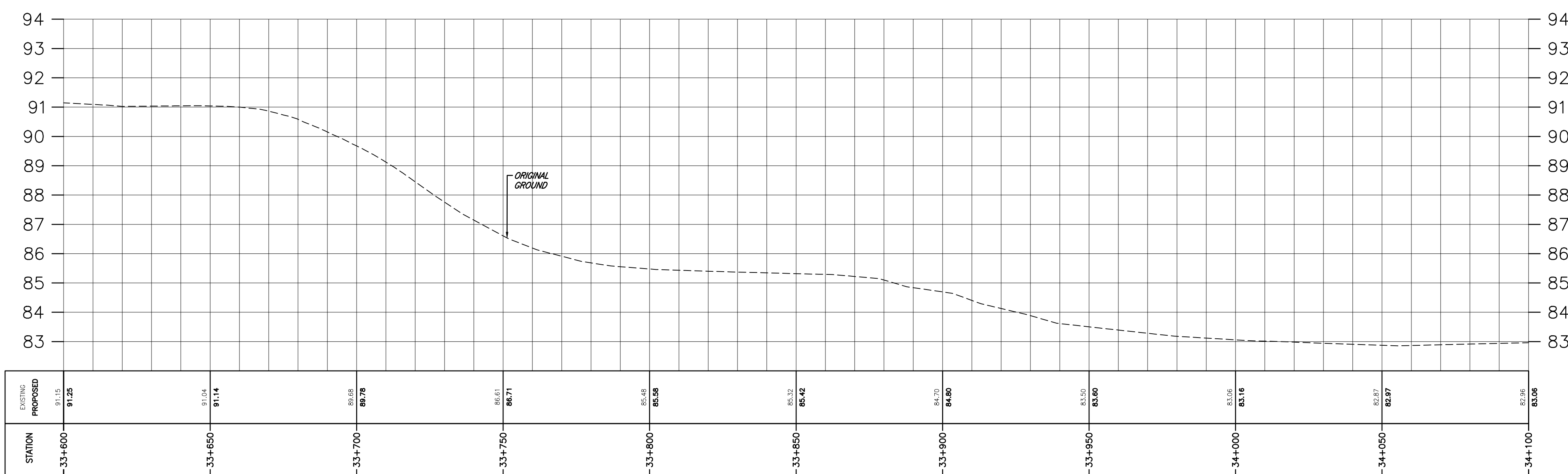
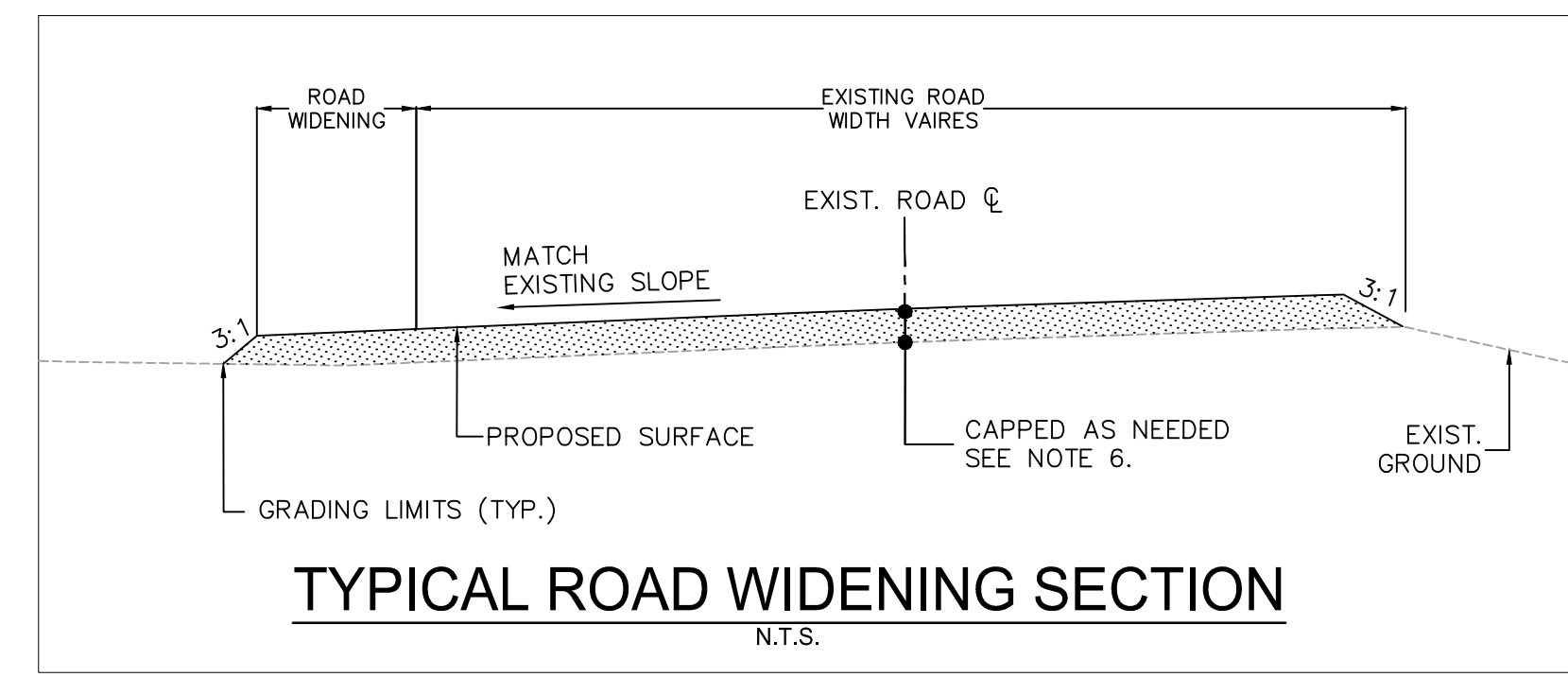
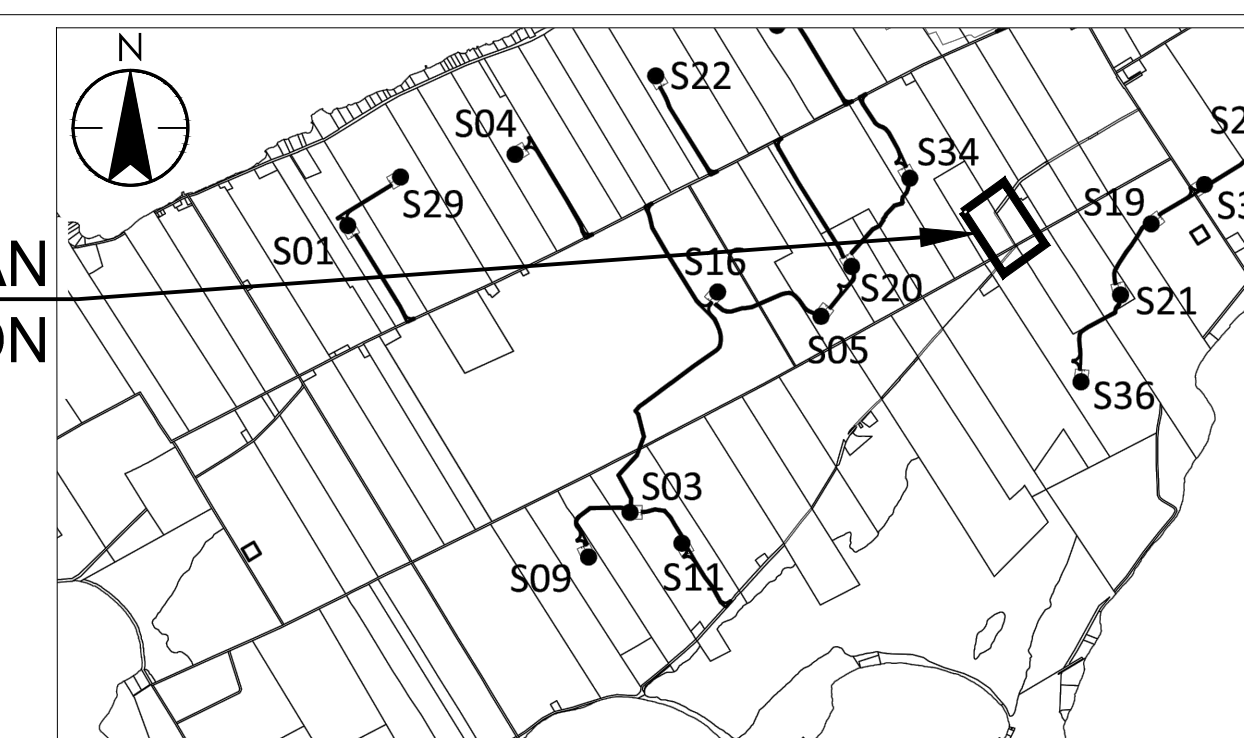
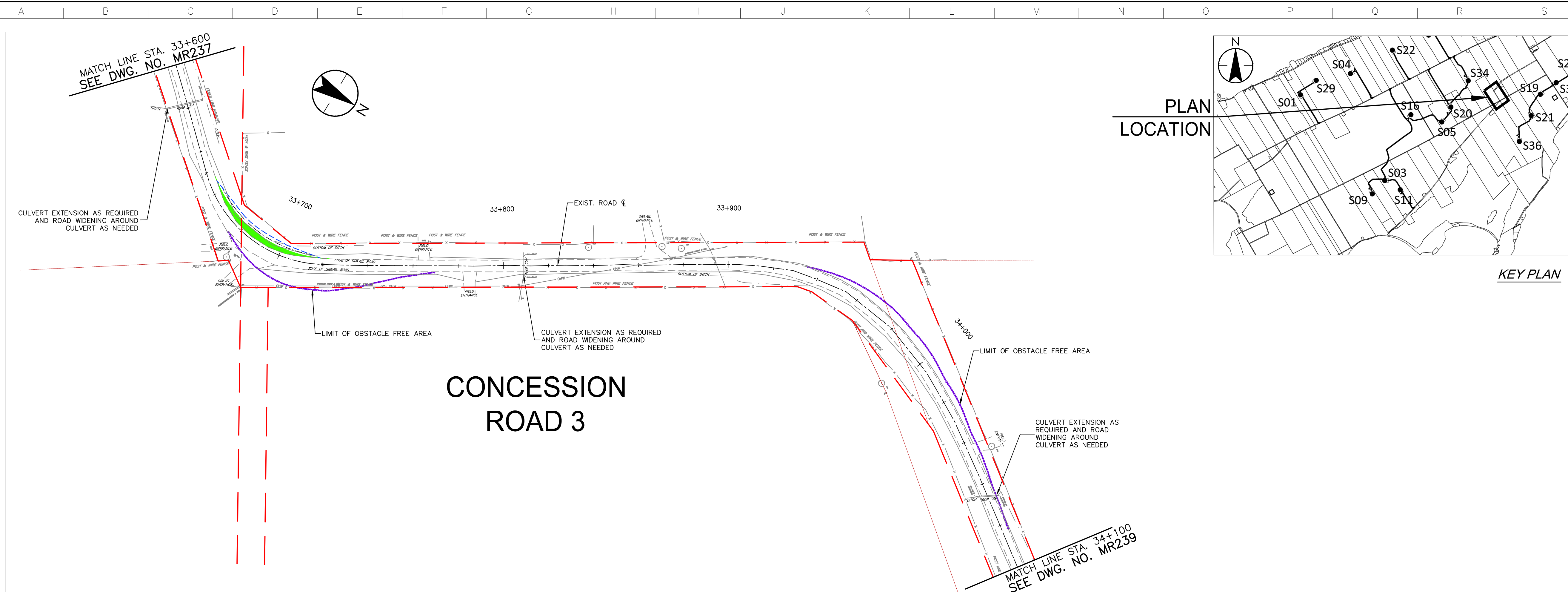

\\C:\0040\01\work_group\01450\active\133560100\01\drawings\104_dwg\105_new\133560100-Con_Rd 3.dwg
 20170308 10:21 AM Br. Chen, Rco

Copyright Reserved

The Contractor shall verify and be responsible for all dimensions. DO NOT scale the drawing - any errors or omissions shall be reported to Stantec without delay.
The Copyrights to all designs and drawings are the property of Stantec. Reproduction or use for any purpose other than that authorized by Stantec is forbidden.

Notes

1. UNDER GROUND AND ABOVE GROUND UTILITIES AND STRUCTURES ARE NOT NECESSARILY SHOWN ON THE DRAWINGS AND WHERE SHOWN, THE ACCURACY OF POSITION IS NOT GUARANTEED. THE CONTRACTOR SHALL INFORM THEMSELVES OF THE EXACT LOCATION OF ALL UTILITY PLANTS PRIOR TO STARTING WORK.
2. THE REQUIREMENTS FOR THE REMOVAL, REINSTALLATION AND/OR DISPOSAL OF EXISTING FEATURES IN CONFLICT WITH THE CONSTRUCTION AREA WILL BE CONFIRMED IN THE FIELD DURING CONSTRUCTION.
3. TOPOGRAPHICAL SURVEY COMPLETED BY MAINTOSH PERRY CONSULTING ENGINEERS, DATED 2016. (UTM ZONE 18 NAD83 (CRS) 1997.0)
4. ENTRANCE RADI AS NOTED TO BE PROVIDED FROM EDGE OF PAVEMENT OR GRAVEL AS SHOWN ON PLAN DRAWING. RADIUS MODIFICATIONS MAY BE REQUIRED SUBJECT TO REVIEW OF ENTRANCE SKEW ANGLE AND VEHICLE ACCESS REQUIREMENTS.
5. CONTRACTOR TO CONFIRM ALL EXISTING ROADS ARE IN COMPLIANCE WITH SIEMENS SPECIFICATIONS "GENERAL SITE REQUIREMENTS, AMHERST ISLAND, EQUIPMENT ONLY AM" REV 6.31, DATED 2016-09-23.
6. CONTRACTOR TO CAP WHEN AND WHERE REQUIRED IN CONSIDERATION OF ISLAND TRAFFIC AND PLANNED CONSTRUCTION TRAFFIC WHILE MAINTAINING ROAD IN EXISTING OR BETTER CONDITION.
7. MATTING TO BE USED FOR BYPASS LOCATIONS AS NEEDED.
8. FOR TREE REMOVALS REFER TO "STANTEC ARBORIST REPORT".
9. TRAFFIC CONTROL DURING CONSTRUCTION REFER TO "STANTEC AMHERST ISLAND WIND ENERGY PROJECT TRAFFIC MANAGEMENT PLAN".

Legend

- - - - - LIMIT OF OBSTACLE FREE AREA
- - - - - ROAD CENTRE LINE
- - - - - APPROXIMATE LOT LINE
- - - - - PROPERTY LINE
- - - - - EXISTING POST AND WIRE/ELECTRIC FENCE
- - - - - EXISTING DITCH
- - - - - EXISTING OVERHEAD HYDRO

Revision	By	Appd.	YY.MM.DD
A	PH	TB	17.03.08

File Name:	RC	LL	PH	17.03.08
	Dwn.	Chkd.	Dsgn.	YY.MM.DD

Client/Project

AMHERST ISLAND WIND PROJECT
75MW WIND FARM
Amherst Island, Loyalist Township, Ontario

Title
CONCESSION ROAD 3
STA. 34+100 TO STA. 34+700
PLAN AND PROFILE

Project No. 133560100	Scale 1:1000H 1:100V	Sheet 1	Revision
--------------------------	----------------------------	------------	----------

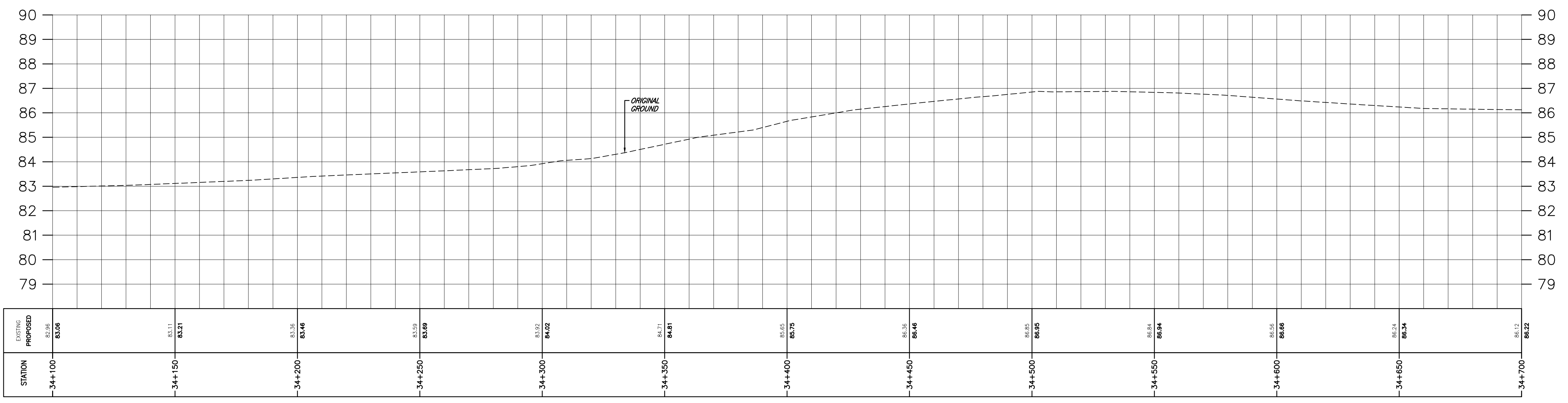
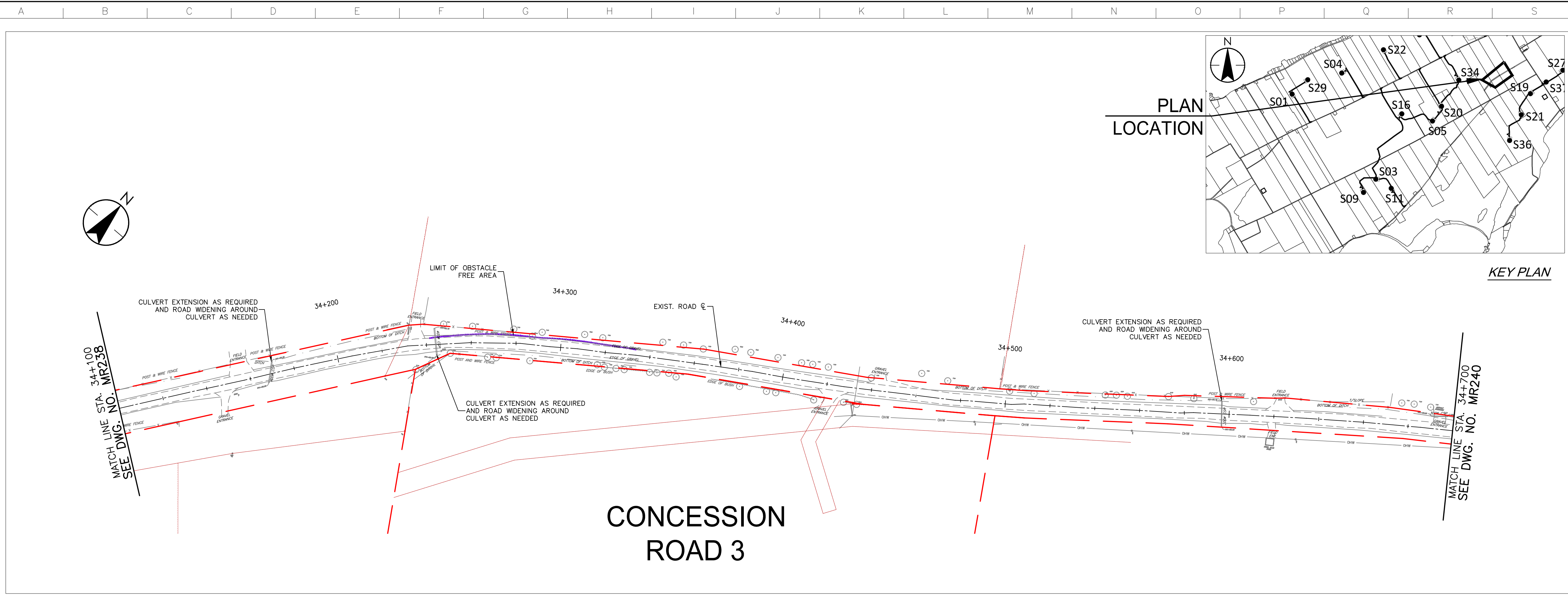
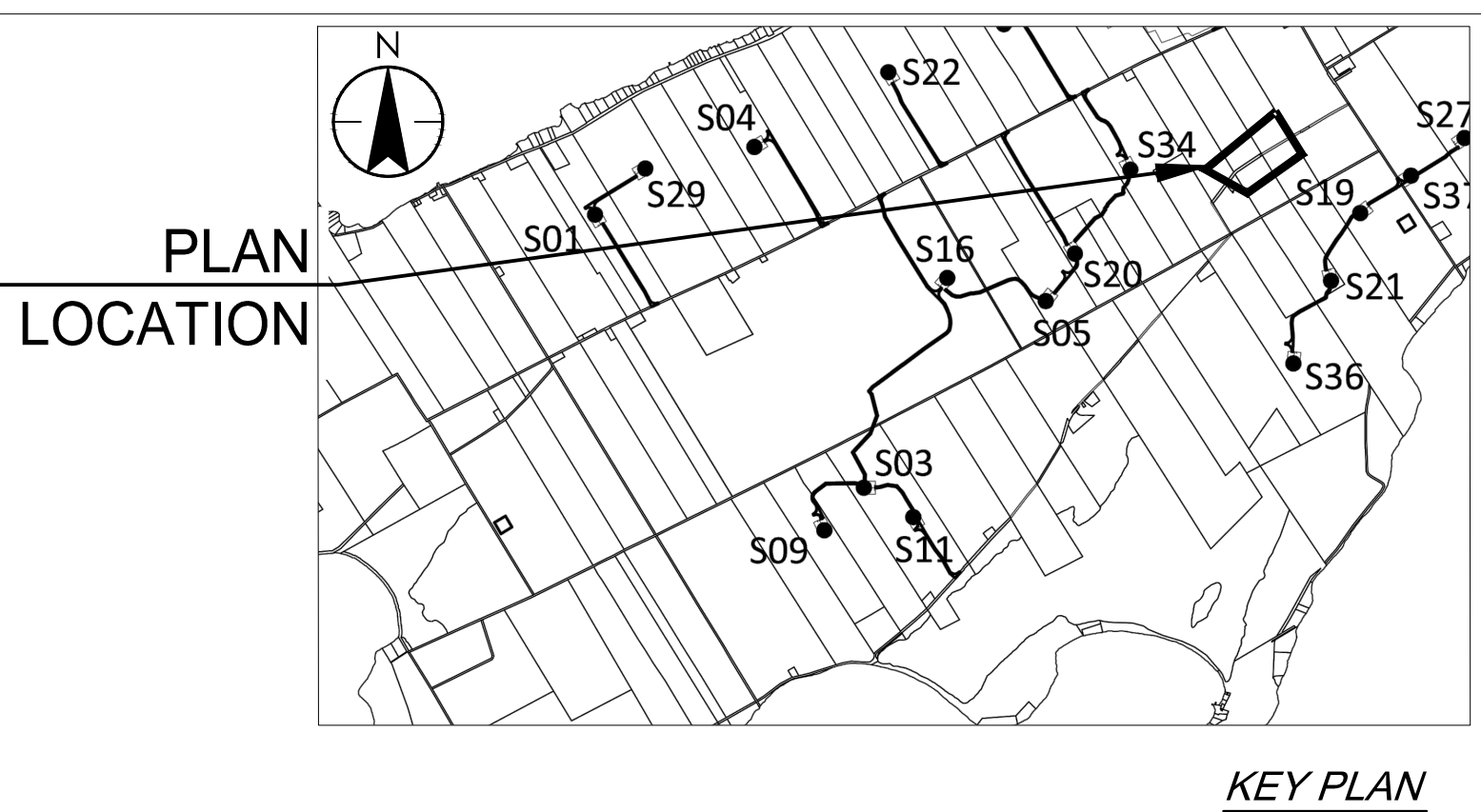

\\C:\0104\01\work_group\01450\act\133560100\0_drawing\04_dwg\133560100.dwg
 2017/03/08 10:21 AM Br. Chen, Rco

Copyright Reserved

The Contractor shall verify and be responsible for all dimensions. DO NOT scale the drawing - any errors or omissions shall be reported to Stantec without delay.
The Copyrights to all designs and drawings are the property of Stantec. Reproduction or use for any purpose other than that authorized by Stantec is forbidden.

Notes

- UNDER GROUND AND ABOVE GROUND UTILITIES AND STRUCTURES ARE NOT NECESSARILY SHOWN ON THE DRAWINGS AND WHERE SHOWN, THE ACCURACY OF POSITION IS NOT GUARANTEED. THE CONTRACTOR SHALL INFORM THEMSELVES OF THE EXACT LOCATION OF ALL UTILITY PLANTS PRIOR TO STARTING WORK.
- THE REQUIREMENTS FOR THE REMOVAL, REINSTALLATION AND/OR DISPOSAL OF EXISTING FEATURES IN CONFLICT WITH THE CONSTRUCTION AREA WILL BE CONFIRMED IN THE FIELD DURING CONSTRUCTION.
- TOPOGRAPHICAL SURVEY COMPLETED BY MANTOSH PERRY CONSULTING ENGINEERS, DATED 2016. (UTM ZONE 18 NAD83 (CRS) 1997.0)
- ENTRANCE RADI AS NOTED TO BE PROVIDED FROM EDGE OF PAVEMENT OR GRAVEL AS SHOWN ON PLAN DRAWING. RADIUS MODIFICATIONS MAY BE REQUIRED SUBJECT TO REVIEW OF ENTRANCE SKEW ANGLE AND VEHICLE ACCESS REQUIREMENTS.
- CONTRACTOR TO CONFIRM ALL EXISTING ROADS ARE IN COMPLIANCE WITH SIEMENS SPECIFICATIONS "GENERAL SITE REQUIREMENTS, AMHERST ISLAND, EQUIPMENT ONLY AM" REV 6.31, DATED 2016-09-23.
- CONTRACTOR TO CAP WHEN AND WHERE REQUIRED IN CONSIDERATION OF ISLAND TRAFFIC AND PLANNED CONSTRUCTION TRAFFIC WHILE MAINTAINING ROAD IN EXISTING OR BETTER CONDITION.
- WAITING TO BE USED FOR BYPASS LOCATIONS AS NEEDED.
- FOR TREE REMOVALS REFER TO "STANTEC ARBORIST REPORT".
- TRAFFIC CONTROL DURING CONSTRUCTION REFER TO "STANTEC AMHERST ISLAND WIND ENERGY PROJECT TRAFFIC MANAGEMENT PLAN".

Legend

- LIMIT OF OBSTACLE FREE AREA
- ROAD CENTRE LINE
- APPROXIMATE LOT LINE
- PROPERTY LINE
- EXISTING POST AND WIRE/ELECTRIC FENCE
- EXISTING DITCH
- EXISTING OVERHEAD HYDRO

A	ISSUED FOR PERMITTING	PH	TB	17.03.08
Revision		By	Appd.	YY.MM.DD

File Name:	RC	LL	PH	17.03.08
	Dwn.	Chkd.	Dsgn.	YY.MM.DD

Permit-Seal

Client/Project



AMHERST ISLAND WIND PROJECT
75MW WIND FARM
Amherst Island, Loyalist Township, Ontario

Title

CONCESSION ROAD 3
STA. 34+700 TO STA. 35+300
PLAN AND PROFILE

Project No.	Scale	1:1000H	0 10 30 50m
133560100	1:100V	0 1 3 5m	
Drawing No.	Sheet	Revision	

MR240

9 of 9

A

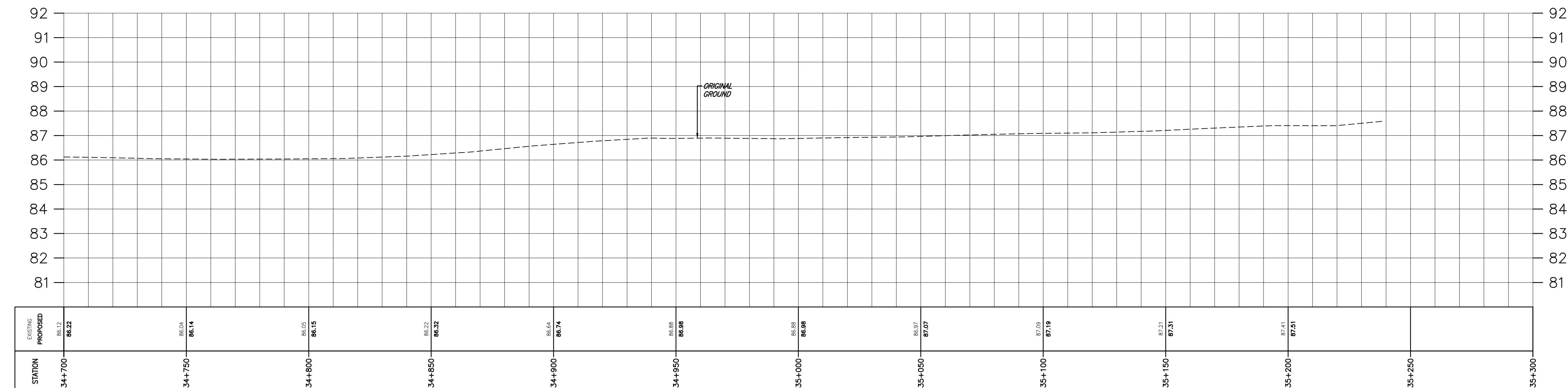
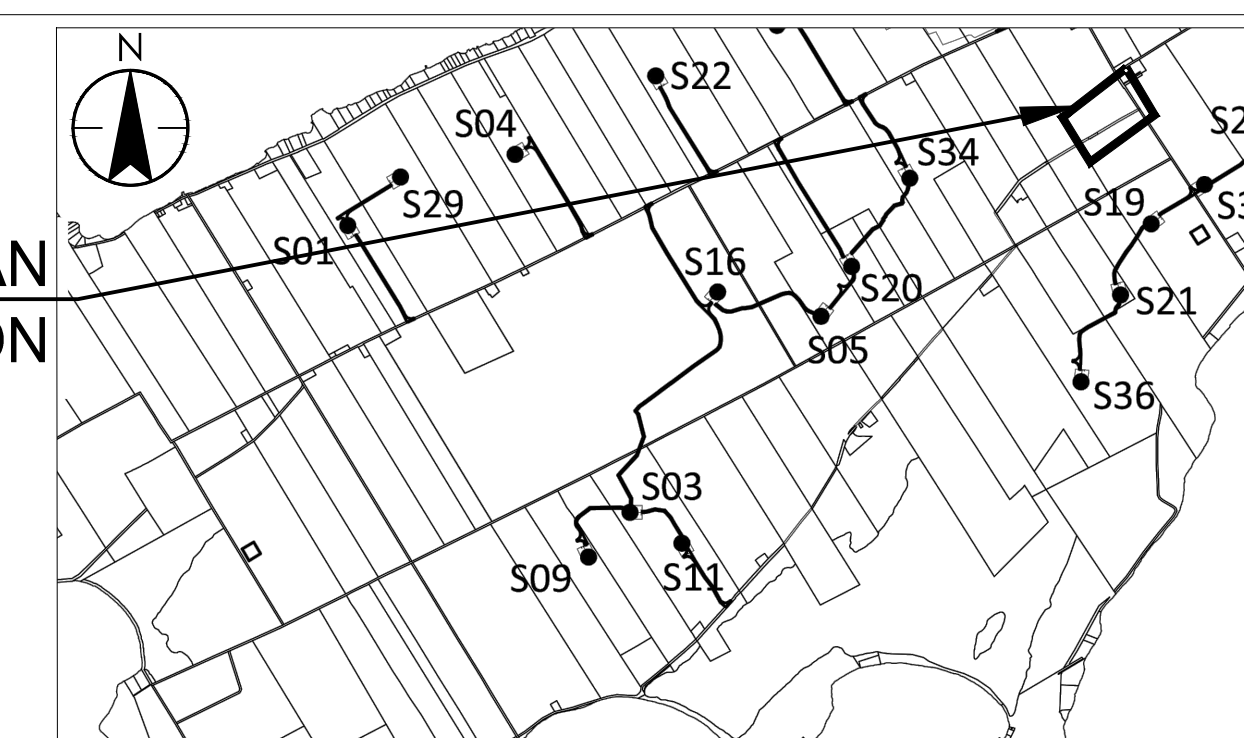
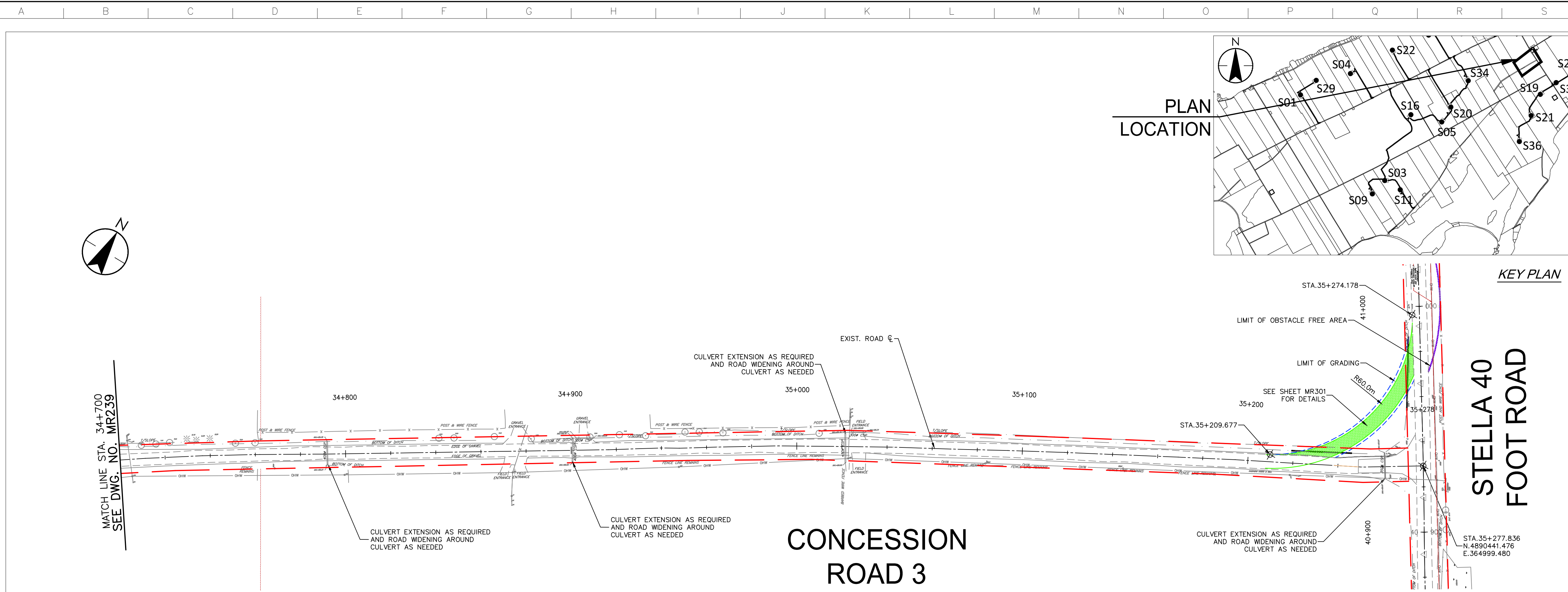

EXISTING PROPOSED	86.13 86.22	86.04 86.14	86.05 86.15	86.22 86.32	86.64 86.74	86.88 86.98	86.88 86.98	86.97 87.07	87.09 87.19	87.21 87.31	87.41 87.51	
STATION	34+700	34+750	34+800	34+850	34+900	34+950	35+000	35+050	35+100	35+150	35+200	35+250

\\C:\004\01\work_group\01450\active\133560100\10_drawing\104_dsheet\lib\05_new\133560100-Con_Rd 3.dwg 20170308 10:21 AM Br: Chen, Rco