

Copyright Reserved

The Contractor shall verify and be responsible for all dimensions. DO NOT scale the drawing - any errors or omissions shall be reported to Stantec without delay.
The Copyrights to all designs and drawings are the property of Stantec. Reproduction or use for any purpose other than that authorized by Stantec is forbidden.

Notes

1. UNDER GROUND AND ABOVE GROUND UTILITIES AND STRUCTURES ARE NOT NECESSARILY SHOWN ON THE DRAWINGS AND WHERE SHOWN, THE ACCURACY OF POSITION IS NOT GUARANTEED. THE CONTRACTOR SHALL INFORM THEMSELVES OF THE EXACT LOCATION OF ALL UTILITY PLANTS PRIOR TO STARTING WORK.
2. THE REQUIREMENTS FOR THE REMOVAL, REINSTALLATION AND/OR DISPOSAL OF EXISTING FEATURES IN CONFLICT WITH THE CONSTRUCTION AREA WILL BE CONFIRMED IN THE FIELD DURING CONSTRUCTION.
3. TOPOGRAPHICAL SURVEY COMPLETED BY MANTOSH PERRY CONSULTING ENGINEERS, DATED 2016. (UTM ZONE 18 NAD83 (CRS) 1997.0)
4. ENTRANCE RADI AS NOTED TO BE PROVIDED FROM EDGE OF PAVEMENT OR GRAVEL AS SHOWN ON PLAN DRAWING. RADIUS MODIFICATIONS MAY BE REQUIRED SUBJECT TO REVIEW OF ENTRANCE SKEW ANGLE AND VEHICLE ACCESS REQUIREMENTS.
5. CONTRACTOR TO CONFIRM ALL EXISTING ROADS ARE IN COMPLIANCE WITH SIEMENS SPECIFICATIONS "GENERAL SITE REQUIREMENTS, AMHERST ISLAND, EQUIPMENT ONLY AM" REV 6.31, DATED 2016-09-23.
6. CONTRACTOR TO CAP WHEN AND WHERE REQUIRED IN CONSIDERATION OF ISLAND TRAFFIC AND PLANNED CONSTRUCTION TRAFFIC WHILE MAINTAINING ROAD IN EXISTING OR BETTER CONDITION.
7. WAITING TO BE USED FOR BYPASS LOCATIONS AS NEEDED.
8. FOR TREE REMOVALS REFER TO "STANTEC ARBORIST REPORT".
9. TRAFFIC CONTROL DURING CONSTRUCTION REFER TO "STANTEC AMHERST ISLAND WIND ENERGY PROJECT TRAFFIC MANAGEMENT PLAN".

Legend

- LIMIT OF OBSTACLE FREE AREA
- ROAD CENTRE LINE
- APPROXIMATE LOT LINE
- PROPERTY LINE
- EXISTING POST AND WIRE/ELECTRIC FENCE
- EXISTING DITCH
- EXISTING OVERHEAD HYDRO

Revision	A	ISSUED FOR PERMITTING	PH	TB	17.03.08
			By	Appd.	YY.MM.DD

File Name:	RC	LL	PH	17.03.08
	Dwn.	Chkd.	Dsgn.	YY.MM.DD

Client/Project

AMHERST ISLAND WIND PROJECT
75MW WIND FARM
Amherst Island, Loyalist Township, Ontario

Title
CONCESSION ROAD 2
STA. 20+000 TO STA. 20+600
PLAN AND PROFILE

Project No.	Scale	1:1000H	0 10 25 50m
133560100	1:100V	0 1 2.5 5m	
Drawing No.	Sheet	Revision	

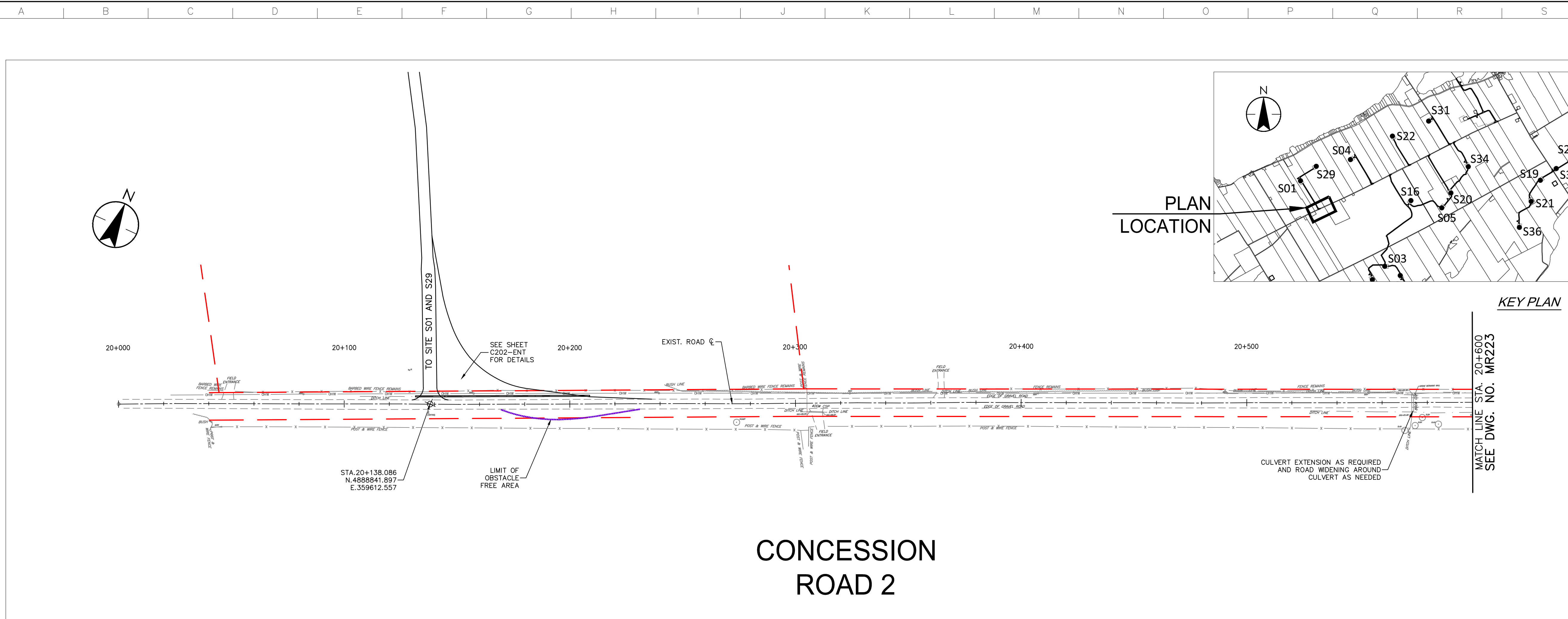

CONCESSION ROAD 2

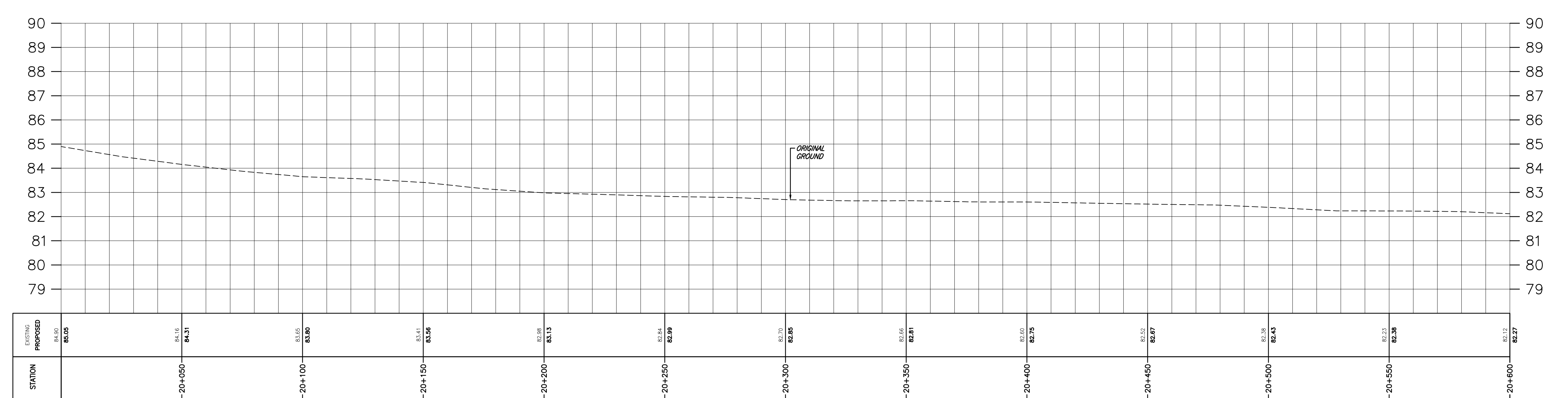
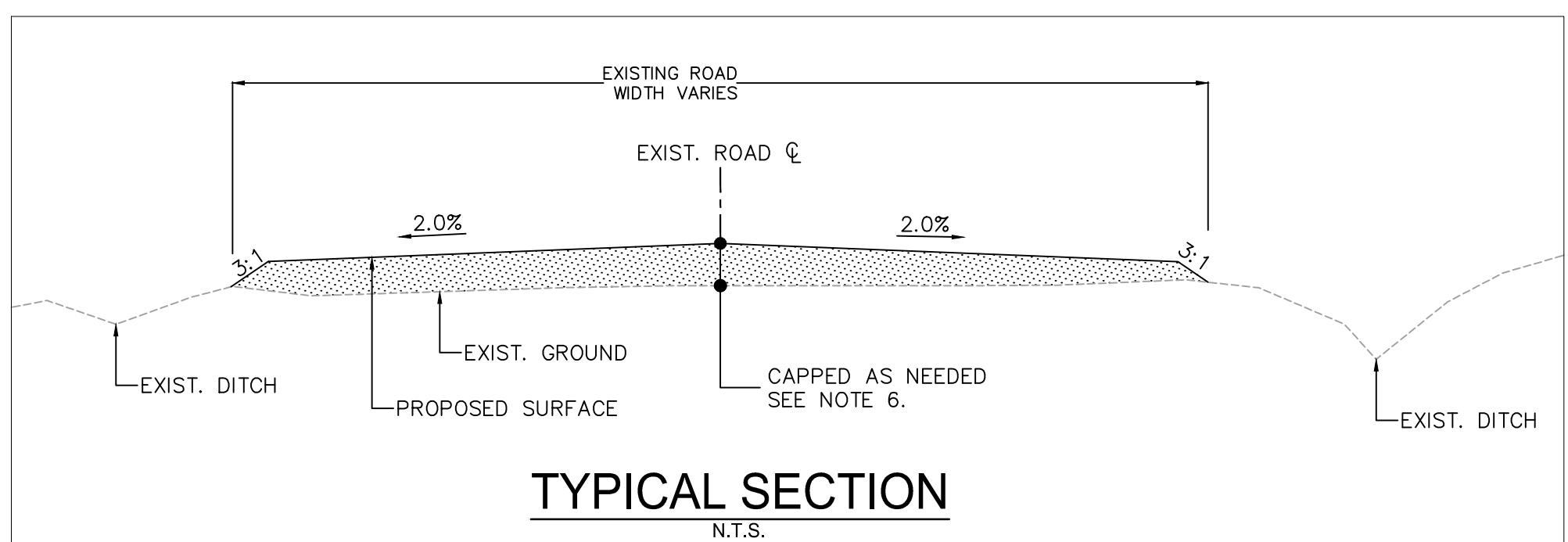

\\C:\0104\01\work_group\01650\cact\wa\133560100\0_drawing\10_d\sheet\lib\05_new\w\6222231_133560100\Con_Rd 2.dwg
 2017/03/08 10:13 AM Br: Chen, Rco

Notes

1. UNDER GROUND AND ABOVE GROUND UTILITIES AND STRUCTURES ARE NOT NECESSARILY SHOWN ON THE DRAWINGS AND WHERE SHOWN, THE ACCURACY OF POSITION IS NOT GUARANTEED. THE CONTRACTOR SHALL INFORM THEMSELVES OF THE EXACT LOCATION OF ALL UTILITY PLANTS PRIOR TO STARTING WORK.
2. THE REQUIREMENTS FOR THE REMOVAL, REINSTALLATION AND/OR DISPOSAL OF EXISTING FEATURES IN CONFLICT WITH THE CONSTRUCTION AREA WILL BE CONFIRMED IN THE FIELD DURING CONSTRUCTION.
3. TOPOGRAPHICAL SURVEY COMPLETED BY MANTOSH PERRY CONSULTING ENGINEERS, DATED 2016. (UTM ZONE 18 NAD83 (CRS) 1997.0)
4. ENTRANCE RADI AS NOTED TO BE PROVIDED FROM EDGE OF PAVEMENT OR GRAVEL AS SHOWN ON PLAN DRAWING. RADIUS MODIFICATIONS MAY BE REQUIRED SUBJECT TO REVIEW OF ENTRANCE SKEW ANGLE AND VEHICLE ACCESS REQUIREMENTS.
5. CONTRACTOR TO CONFIRM ALL EXISTING ROADS ARE IN COMPLIANCE WITH SIEMENS SPECIFICATIONS "GENERAL SITE REQUIREMENTS, AMHERST ISLAND, EQUIPMENT ONLY AM" REV 6.31, DATED 2016-09-23.
6. CONTRACTOR TO CAP WHEN AND WHERE REQUIRED IN CONSIDERATION OF ISLAND TRAFFIC AND PLANNED CONSTRUCTION TRAFFIC WHILE MAINTAINING ROAD IN EXISTING OR BETTER CONDITION.
7. MATING TO BE USED FOR BYPASS LOCATIONS AS NEEDED.
8. FOR TREE REMOVALS REFER TO "STANTEC ARBORIST REPORT".
9. TRAFFIC CONTROL DURING CONSTRUCTION REFER TO "STANTEC AMHERST ISLAND WIND ENERGY PROJECT TRAFFIC MANAGEMENT PLAN".

Legend

- - - - - LIMIT OF OBSTACLE FREE AREA
- - - - - ROAD CENTRE LINE
- - - - - APPROXIMATE LOT LINE
- - - - - PROPERTY LINE
- - - - - EXISTING POST AND WIRE/ELECTRIC FENCE
- - - - - EXISTING DITCH
- - - - - EXISTING OVERHEAD HYDRO

A	ISSUED FOR PERMITTING	PH	TB	17.03.08
Revision		By	Appd.	YY.MM.DD

File Name:	RC	LL	PH	17.03.08
	Dwn.	Chkd.	Dsgn.	YY.MM.DD

Client/Project

AMHERST ISLAND WIND PROJECT
75MW WIND FARM
Amherst Island, Loyalist Township, Ontario

Title
**CONCESSION ROAD 2
STA. 20+600 TO STA. 21+200
PLAN AND PROFILE**

Project No. 133560100	Scale 1:1000H 1:100V	Sheet 1	Revision
--------------------------	----------------------------	------------	----------

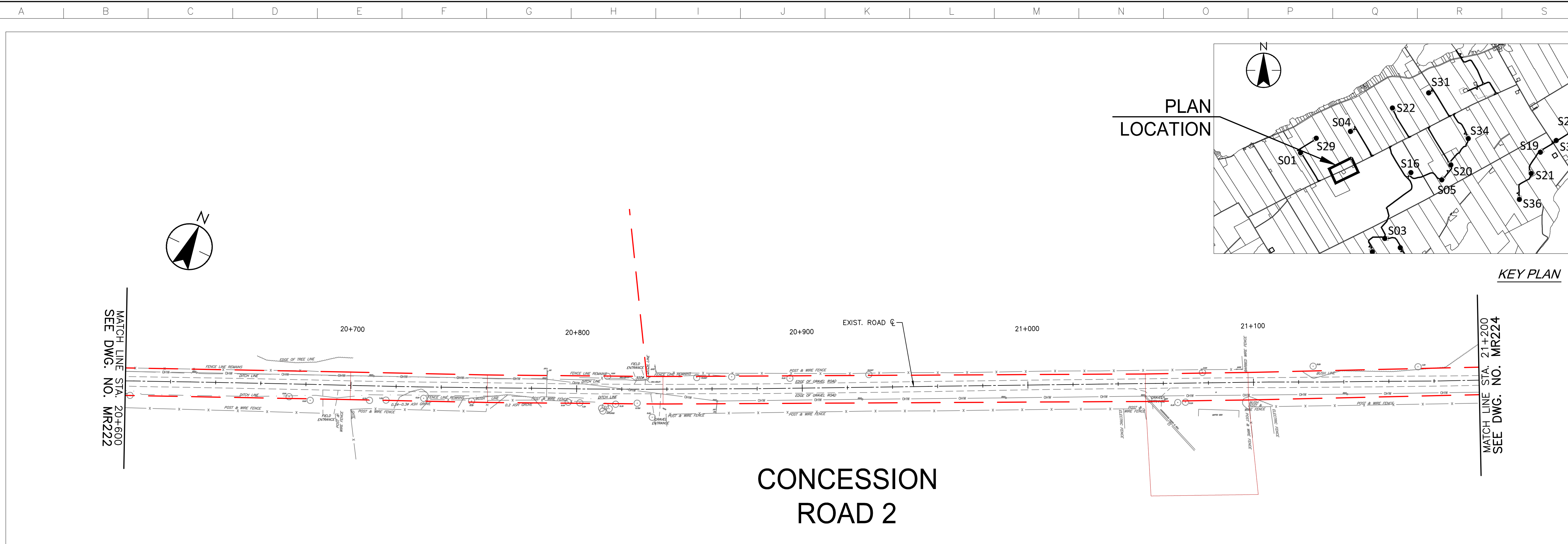

CONCESSION ROAD 2

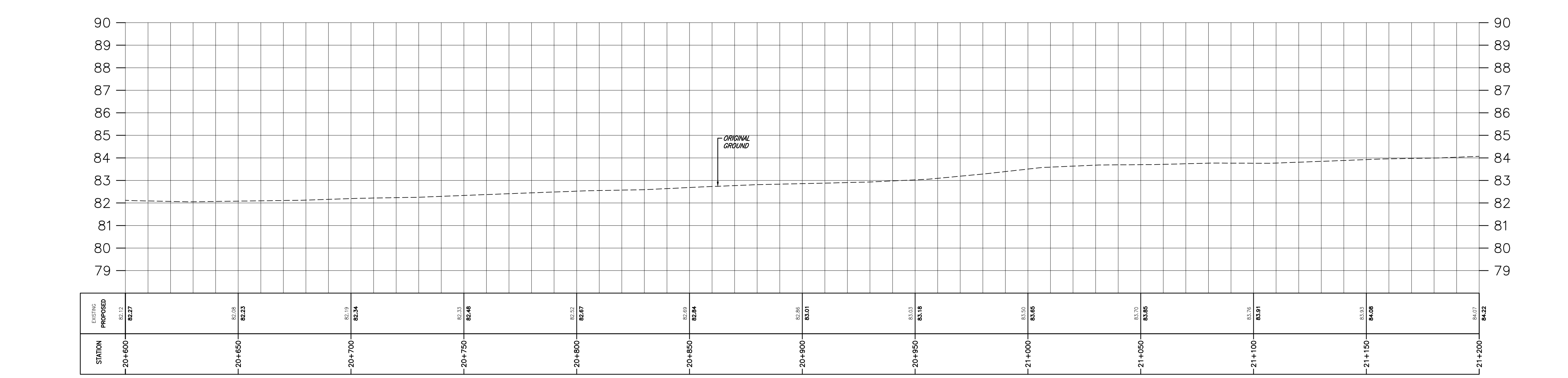

STATION	20+600	20+650	20+700	20+750	20+800	20+850	20+900	20+950	21+000	21+050	21+100	21+150	21+200
EXISTING	82.12	82.28	82.19	82.33	82.62	82.69	82.86	83.03	83.50	83.72	83.91	83.93	84.02
PROPOSED	82.27	82.23	82.34	82.48	82.67	82.84	83.01	83.16	83.65	83.85	83.91	84.08	84.22

\\C:\0104\01\work_group\014550\active\133560100\01_drawing\104_dsheet\105_new\133560100-Con_Rd 2.dwg
 2017/03/08 10:13 AM By: Chen, Rco

Notes

- UNDER GROUND AND ABOVE GROUND UTILITIES AND STRUCTURES ARE NOT NECESSARILY SHOWN ON THE DRAWINGS AND WHERE SHOWN, THE ACCURACY OF POSITION IS NOT GUARANTEED. THE CONTRACTOR SHALL INFORM THEMSELVES OF THE EXACT LOCATION OF ALL UTILITY PLANTS PRIOR TO STARTING WORK.
- THE REQUIREMENTS FOR THE REMOVAL, REINSTALLATION AND/OR DISPOSAL OF EXISTING FEATURES IN CONFLICT WITH THE CONSTRUCTION AREA WILL BE CONFIRMED IN THE FIELD DURING CONSTRUCTION.
- TOPOGRAPHICAL SURVEY COMPLETED BY MANTOSH PERRY CONSULTING ENGINEERS, DATED 2016. (UTM ZONE 18 NAD83 (CRS) 1997.0)
- ENTRANCE RADI AS NOTED TO BE PROVIDED FROM EDGE OF PAVEMENT OR GRAVEL AS SHOWN ON PLAN DRAWING. RADIUS MODIFICATIONS MAY BE REQUIRED SUBJECT TO REVIEW OF ENTRANCE SKEW ANGLE AND VEHICLE ACCESS REQUIREMENTS.
- CONTRACTOR TO CONFIRM ALL EXISTING ROADS ARE IN COMPLIANCE WITH SIEMENS SPECIFICATIONS "GENERAL SITE REQUIREMENTS, AMHERST ISLAND, EQUIPMENT ONLY AM" REV 6.31, DATED 2016-09-23.
- CONTRACTOR TO CAP WHEN AND WHERE REQUIRED IN CONSIDERATION OF ISLAND TRAFFIC AND PLANNED CONSTRUCTION TRAFFIC WHILE MAINTAINING ROAD IN EXISTING OR BETTER CONDITION.
- WAITING TO BE USED FOR BYPASS LOCATIONS AS NEEDED.
- FOR TREE REMOVALS REFER TO "STANTEC ARBORIST REPORT".
- TRAFFIC CONTROL DURING CONSTRUCTION REFER TO "STANTEC AMHERST ISLAND WIND ENERGY PROJECT TRAFFIC MANAGEMENT PLAN".

Legend

- LIMIT OF OBSTACLE FREE AREA
- ROAD CENTRE LINE
- APPROXIMATE LOT LINE
- PROPERTY LINE
- EXISTING POST AND WIRE/ELECTRIC FENCE
- EXISTING DITCH
- EXISTING OVERHEAD HYDRO

Revision	By	Appd.	YY.MM.DD
A	PH	TB	17.03.08

File Name:	RC	LL	PH	17.03.08
	Dwn.	Chkd.	Dsgn.	YY.MM.DD

Permit-Seal

Client/Project



AMHERST ISLAND WIND PROJECT
75MW WIND FARM
Amherst Island, Loyalist Township, Ontario

Title

CONCESSION ROAD 2
STA. 21+200 TO STA. 21+500
PLAN AND PROFILE

Project No. 133560100	Scale 1:1000H 1:100V	Sheet 	Revision
--------------------------	----------------------------	-----------	----------

MR224

3 of 10

A

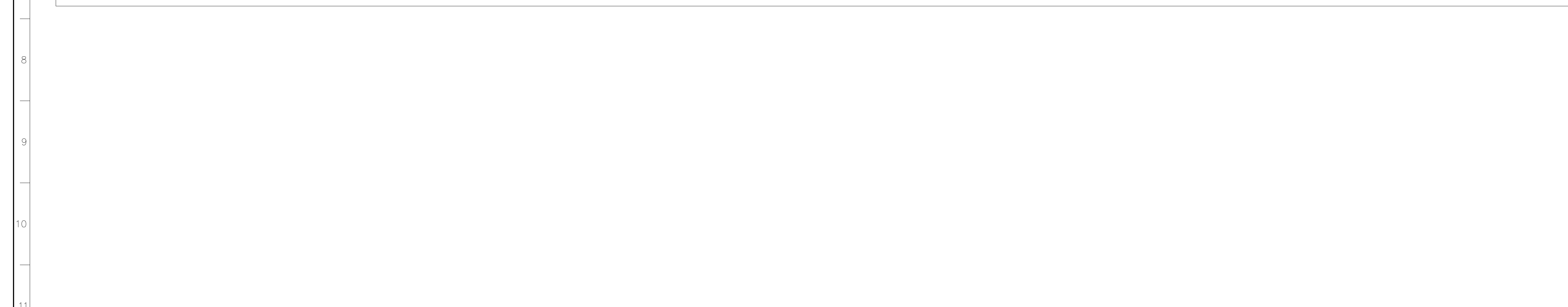
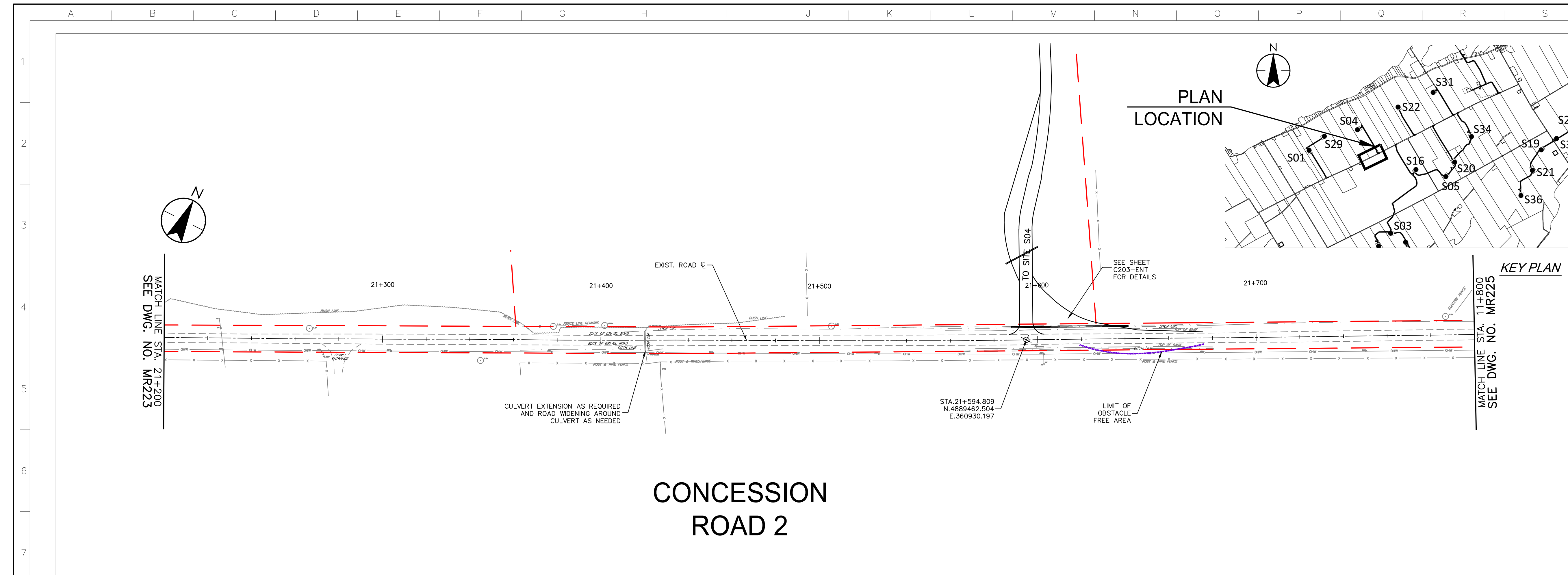

STATION	PROPOSED	PROPOSED	PROPOSED	PROPOSED	PROPOSED	PROPOSED	PROPOSED	PROPOSED	PROPOSED	PROPOSED	PROPOSED	PROPOSED	PROPOSED	PROPOSED	PROPOSED											
21+200	84.07	84.22	84.18	84.33	84.20	84.35	84.18	84.33	84.22	84.35	84.22	84.37	84.25	84.40	84.32	84.47	84.75	85.90	85.05	85.24	84.99	85.14	84.87	85.02	84.71	84.86

\\C:\004\01\work_group\01\650\active\133560100\01\drawings\104_dsheet\lib\05_new\mr224\133560100\Con_Rd 2.dwg
 2017/03/08 10:13AM Br: Chen, Rco

Notes

1. UNDER GROUND AND ABOVE GROUND UTILITIES AND STRUCTURES ARE NOT NECESSARILY SHOWN ON THE DRAWINGS AND WHERE SHOWN, THE ACCURACY OF POSITION IS NOT GUARANTEED. THE CONTRACTOR SHALL INFORM THEMSELVES OF THE EXACT LOCATION OF ALL UTILITY PLANTS PRIOR TO STARTING WORK.
2. THE REQUIREMENTS FOR THE REMOVAL, REINSTALLATION AND/OR DISPOSAL OF EXISTING FEATURES IN CONFLICT WITH THE CONSTRUCTION AREA WILL BE CONFIRMED IN THE FIELD DURING CONSTRUCTION.
3. TOPOGRAPHICAL SURVEY COMPLETED BY MANTOSH PERRY CONSULTING ENGINEERS, DATED 2016. (UTM ZONE 18 NAD83 (CRS) 1997.0)
4. ENTRANCE RADI AS NOTED TO BE PROVIDED FROM EDGE OF PAVEMENT OR GRAVEL AS SHOWN ON PLAN DRAWING. RADIUS MODIFICATIONS MAY BE REQUIRED SUBJECT TO REVIEW OF ENTRANCE SKEW ANGLE AND VEHICLE ACCESS REQUIREMENTS.
5. CONTRACTOR TO CONFIRM ALL EXISTING ROADS ARE IN COMPLIANCE WITH SIEMENS SPECIFICATIONS "GENERAL SITE REQUIREMENTS, AMHERST ISLAND, EQUIPMENT ONLY AM" REV 6.31, DATED 2016-09-23.
6. CONTRACTOR TO CAP WHEN AND WHERE REQUIRED IN CONSIDERATION OF ISLAND TRAFFIC AND PLANNED CONSTRUCTION TRAFFIC WHILE MAINTAINING ROAD IN EXISTING OR BETTER CONDITION.
7. MATING TO BE USED FOR BYPASS LOCATIONS AS NEEDED.
8. FOR TREE REMOVALS REFER TO "STANTEC ARBORIST REPORT".
9. TRAFFIC CONTROL DURING CONSTRUCTION REFER TO "STANTEC AMHERST ISLAND WIND ENERGY PROJECT TRAFFIC MANAGEMENT PLAN".

Legend

- LIMIT OF OBSTACLE FREE AREA
- ROAD CENTRE LINE
- APPROXIMATE LOT LINE
- PROPERTY LINE
- EXISTING POST AND WIRE/ELECTRIC FENCE
- EXISTING DITCH
- EXISTING OVERHEAD HYDRO

Revision	By	Appd.	YY.MM.DD
A	ISSUED FOR PERMITTING	PH	TB 17.03.08

File Name:	RC	LL	PH	17.03.08
	Dwn.	Chkd.	Dsgn.	YY.MM.DD

Permit-Seal

Client/Project



AMHERST ISLAND WIND PROJECT
75MW WIND FARM
Amherst Island, Loyalist Township, Ontario

Title

CONCESSION ROAD 2
STA. 21+800 TO STA. 22+100
PLAN AND PROFILE

Project No.	Scale
133560100	1:1000H 1:100V

Drawing No.	Sheet	Revision
MR225		

MR225

4 of 10

A

CONCESSION ROAD 2

PLAN LOCATION

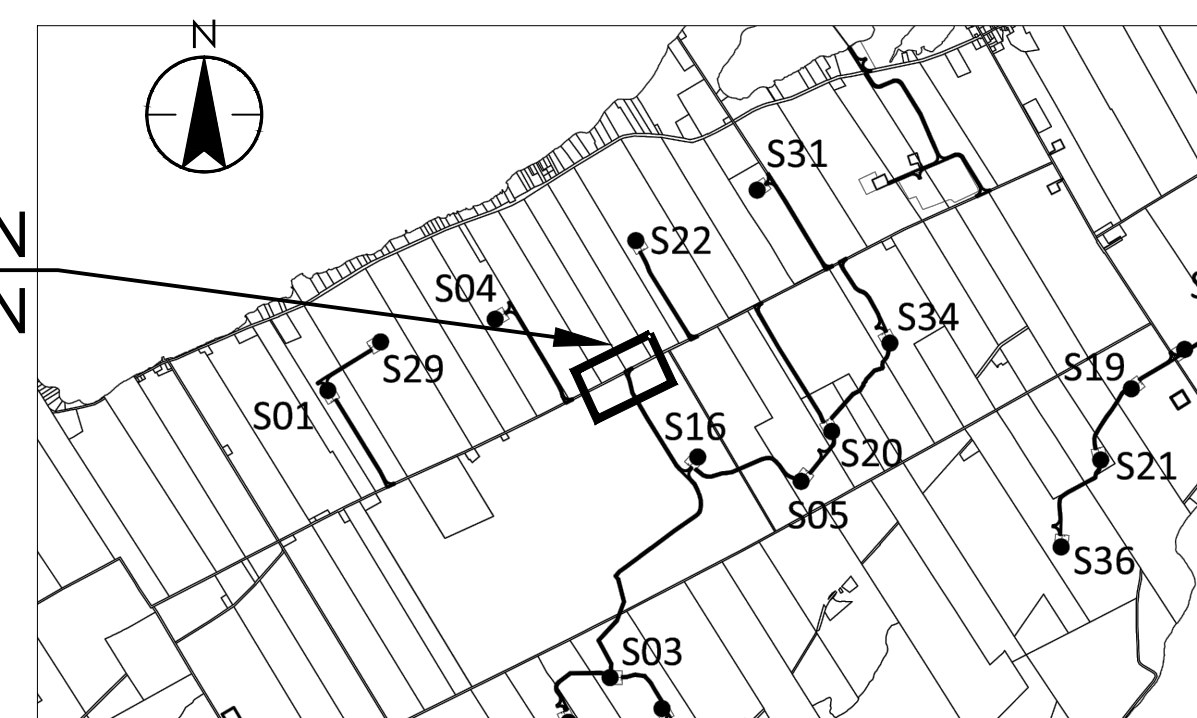

KEY PLAN

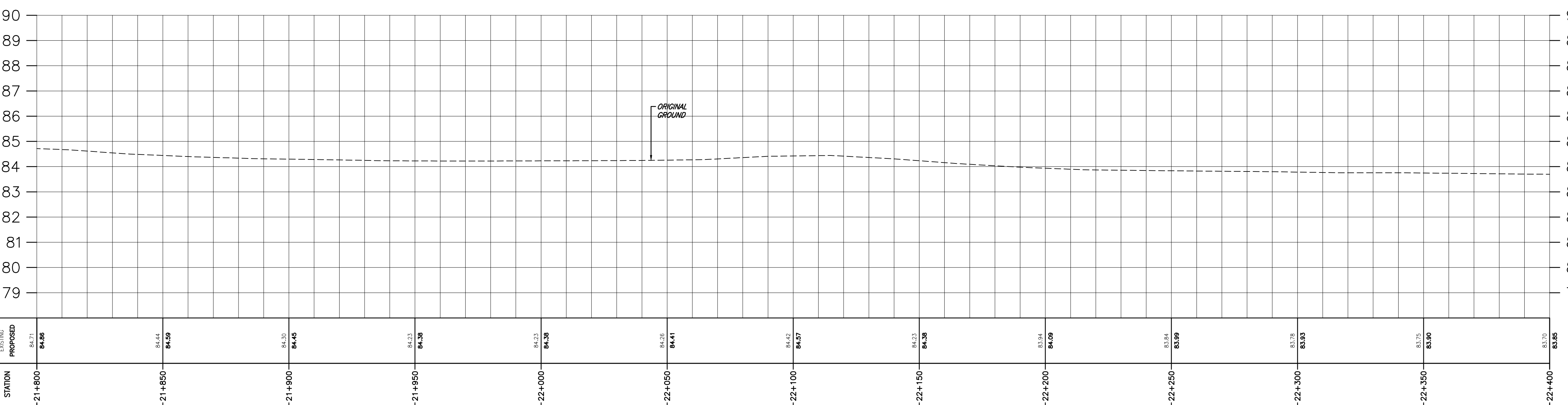
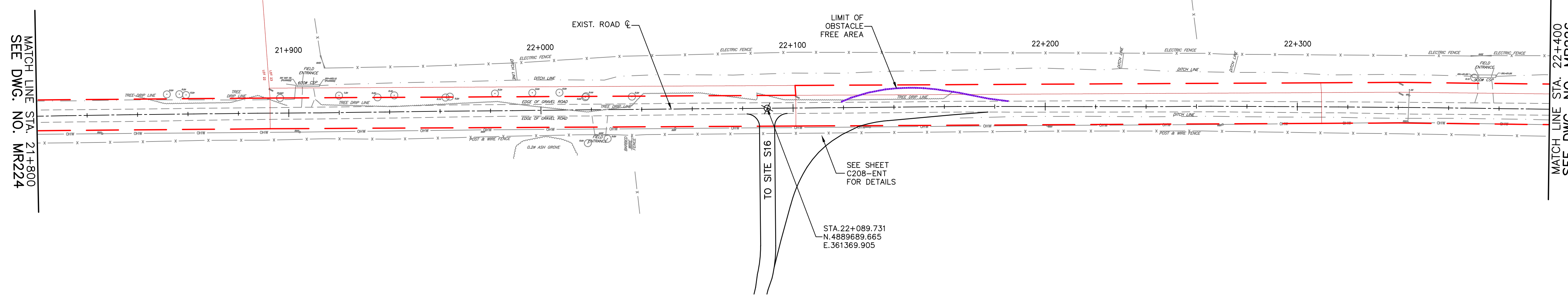

Notes

1. UNDER GROUND AND ABOVE GROUND UTILITIES AND STRUCTURES ARE NOT NECESSARILY SHOWN ON THE DRAWINGS AND WHERE SHOWN, THE ACCURACY OF POSITION IS NOT GUARANTEED. THE CONTRACTOR SHALL INFORM THEMSELVES OF THE EXACT LOCATION OF ALL UTILITY PLANTS PRIOR TO STARTING WORK.
2. THE REQUIREMENTS FOR THE REMOVAL, REINSTALLATION AND/OR DISPOSAL OF EXISTING FEATURES IN CONFLICT WITH THE CONSTRUCTION AREA WILL BE CONFIRMED IN THE FIELD DURING CONSTRUCTION.
3. TOPOGRAPHICAL SURVEY COMPLETED BY MANTOSH PERRY CONSULTING ENGINEERS, DATED 2016. (UTM ZONE 18 NAD83 (CRS) 1997.0)
4. ENTRANCE RADI AS NOTED TO BE PROVIDED FROM EDGE OF PAVEMENT OR GRAVEL AS SHOWN ON PLAN DRAWING. RADIUS MODIFICATIONS MAY BE REQUIRED SUBJECT TO REVIEW OF ENTRANCE SKEW ANGLE AND VEHICLE ACCESS REQUIREMENTS.
5. CONTRACTOR TO CONFIRM ALL EXISTING ROADS ARE IN COMPLIANCE WITH SIEMENS SPECIFICATIONS "GENERAL SITE REQUIREMENTS, AMHERST ISLAND, EQUIPMENT ONLY AM" REV 6.31, DATED 2016-09-23.
6. CONTRACTOR TO CAP WHEN AND WHERE REQUIRED IN CONSIDERATION OF ISLAND TRAFFIC AND PLANNED CONSTRUCTION TRAFFIC WHILE MAINTAINING ROAD IN EXISTING OR BETTER CONDITION.
7. WAITING TO BE USED FOR BYPASS LOCATIONS AS NEEDED.
8. FOR TREE REMOVALS REFER TO "STANTEC ARBORIST REPORT".
9. TRAFFIC CONTROL DURING CONSTRUCTION REFER TO "STANTEC AMHERST ISLAND WIND ENERGY PROJECT TRAFFIC MANAGEMENT PLAN".

Legend

- - - - - LIMIT OF OBSTACLE FREE AREA
- - - - - ROAD CENTRE LINE
- - - - - APPROXIMATE LOT LINE
- - - - - PROPERTY LINE
- - - - - EXISTING POST AND WIRE/ELECTRIC FENCE
- - - - - EXISTING DITCH
- - - - - EXISTING OVERHEAD HYDRO

Revision	By	Appd.	YY.MM.DD
A	ISSUED FOR PERMITTING	PH	TB 17.03.08

File Name:	RC	LL	PH	17.03.08
	Dwn.	Chkd.	Dsgn.	YY.MM.DD

Permit-Seal

Client/Project



AMHERST ISLAND WIND PROJECT
75MW WIND FARM
Amherst Island, Loyalist Township, Ontario

Title

CONCESSION ROAD 2
STA. 22+400 TO STA. 22+700
PLAN AND PROFILE

Project No. 133560100	Scale 1:1000H 1:100V	Sheet 1	Revision 25 5m
--------------------------	----------------------------	------------	----------------------

MR226

5 of 10

A

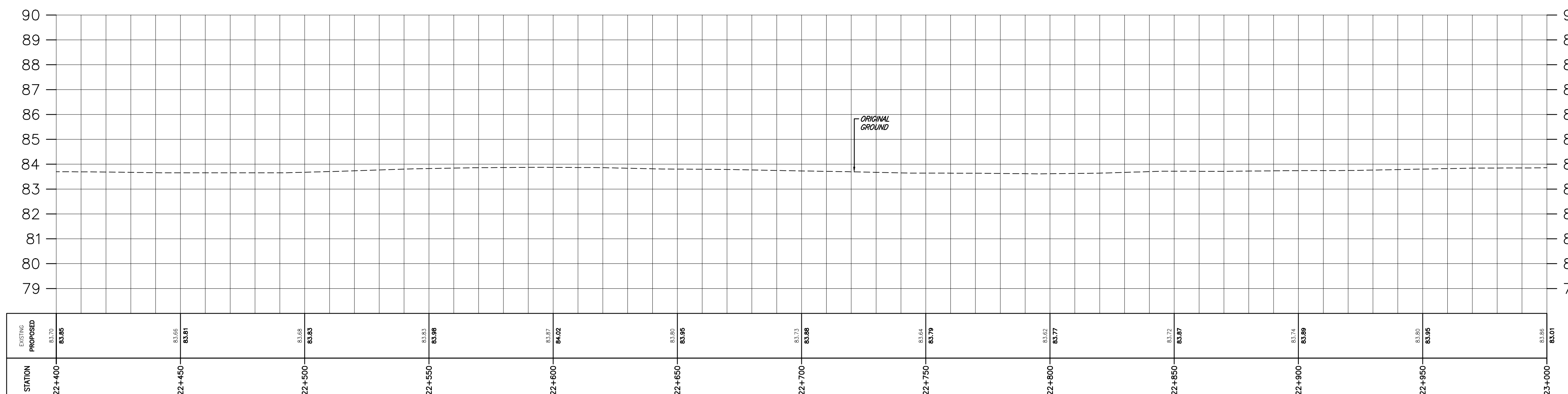
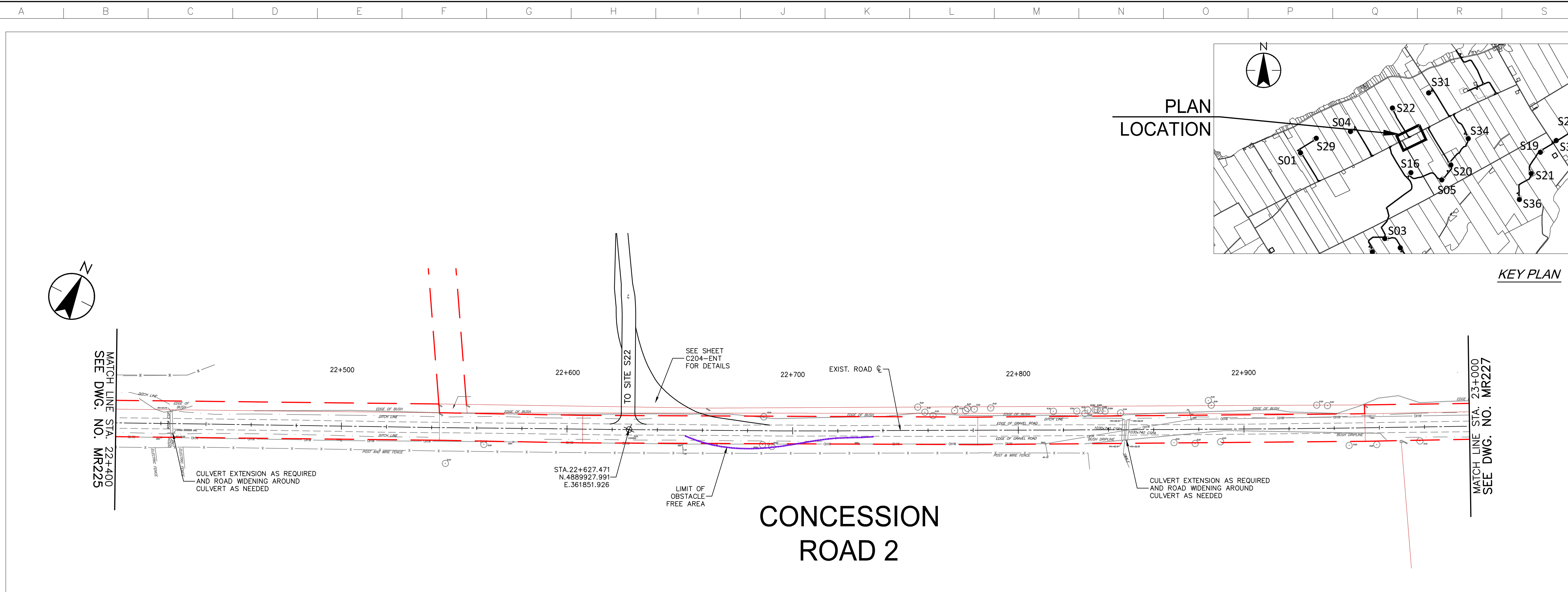

STATION	EXISTING ELEVATION	PROPOSED ELEVATION
22+400	83.70	83.80
22+450	83.66	83.81
22+500	83.65	83.83
22+550	83.83	83.98
22+600	83.87	84.02
22+650	83.80	83.95
22+700	83.73	83.88
22+750	83.64	83.79
22+800	83.62	83.77
22+850	83.72	83.87
22+900	83.74	83.89
22+950	83.80	83.95
23+000	83.86	84.01

\\C:\004\01\work_group\01650\active\133560100\0_drawing\104_dsheet\lib\05_new\133560100-Con_Rd 2.dwg
2017/03/08 10:14 AM By: Chen, Rco

Notes

1. UNDER GROUND AND ABOVE GROUND UTILITIES AND STRUCTURES ARE NOT NECESSARILY SHOWN ON THE DRAWINGS AND WHERE SHOWN, THE ACCURACY OF POSITION IS NOT GUARANTEED. THE CONTRACTOR SHALL INFORM THEMSELVES OF THE EXACT LOCATION OF ALL UTILITY PLANTS PRIOR TO STARTING WORK.
2. THE REQUIREMENTS FOR THE REMOVAL, REINSTALLATION AND/OR DISPOSAL OF EXISTING FEATURES IN CONFLICT WITH THE CONSTRUCTION AREA WILL BE CONFIRMED IN THE FIELD DURING CONSTRUCTION.
3. TOPOGRAPHICAL SURVEY COMPLETED BY MANTOSH PERRY CONSULTING ENGINEERS, DATED 2016. (UTM ZONE 18 NAD83 (CRS) 1997.0)
4. ENTRANCE RADI AS NOTED TO BE PROVIDED FROM EDGE OF PAVEMENT OR GRAVEL AS SHOWN ON PLAN DRAWING. RADIUS MODIFICATIONS MAY BE REQUIRED SUBJECT TO REVIEW OF ENTRANCE SKEW ANGLE AND VEHICLE ACCESS REQUIREMENTS.
5. CONTRACTOR TO CONFIRM ALL EXISTING ROADS ARE IN COMPLIANCE WITH SIEMENS SPECIFICATIONS "GENERAL SITE REQUIREMENTS, AMHERST ISLAND, EQUIPMENT ONLY AM" REV 6.31, DATED 2016-09-23.
6. CONTRACTOR TO CAP WHEN AND WHERE REQUIRED IN CONSIDERATION OF ISLAND TRAFFIC AND PLANNED CONSTRUCTION TRAFFIC WHILE MAINTAINING ROAD IN EXISTING OR BETTER CONDITION.
7. WAITING TO BE USED FOR BYPASS LOCATIONS AS NEEDED.
8. FOR TREE REMOVALS REFER TO "STANTEC ARBORIST REPORT".
9. TRAFFIC CONTROL DURING CONSTRUCTION REFER TO "STANTEC AMHERST ISLAND WIND ENERGY PROJECT TRAFFIC MANAGEMENT PLAN".

Legend

- LIMIT OF OBSTACLE FREE AREA
- ROAD CENTRE LINE
- APPROXIMATE LOT LINE
- PROPERTY LINE
- EXISTING POST AND WIRE/ELECTRIC FENCE
- EXISTING DITCH
- EXISTING OVERHEAD HYDRO

Revision	A	ISSUED FOR PERMITTING	PH	TB	17.03.08
			By	Appd.	YY.MM.DD

File Name:	RC	LL	PH	17.03.08
	Dwn.	Chkd.	Dsgn.	YY.MM.DD

Permit-Seal

Client/Project



AMHERST ISLAND WIND PROJECT
75MW WIND FARM
Amherst Island, Loyalist Township, Ontario

Title

CONCESSION ROAD 2
STA. 23+000 TO STA. 23+300
PLAN AND PROFILE

Project No.	Scale
133560100	1:1000H 1:100V

Drawing No.	Sheet	Revision
MR227		

MR227

6 of 10

A

PLAN LOCATION

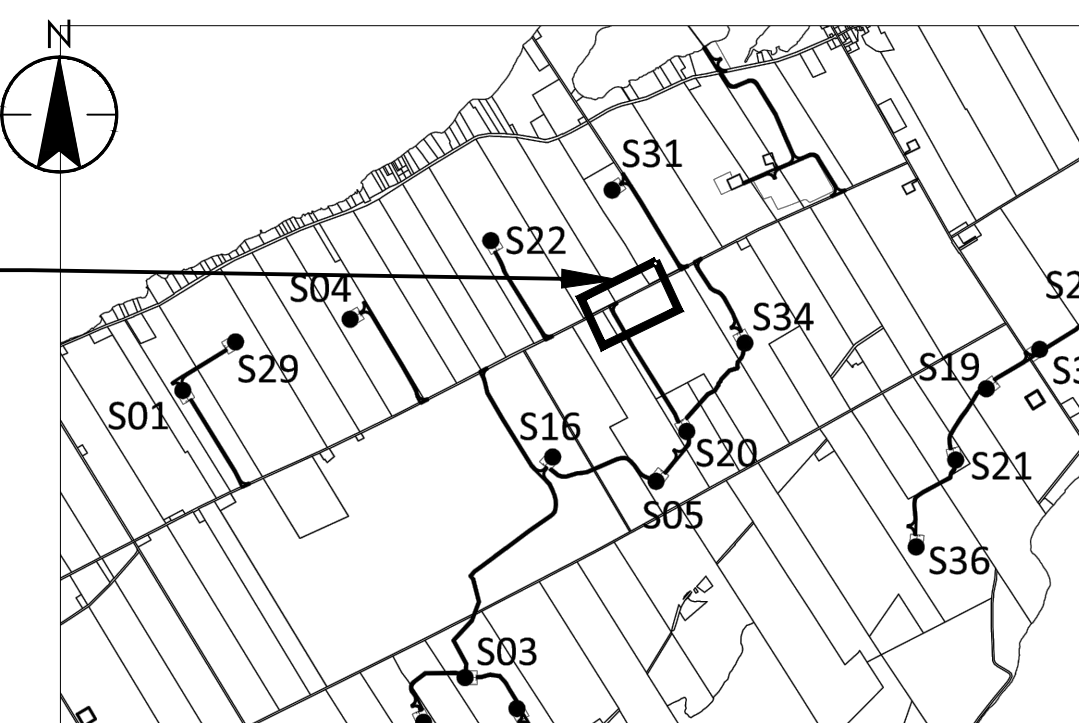

KEY PLAN

CONCESSION ROAD 2

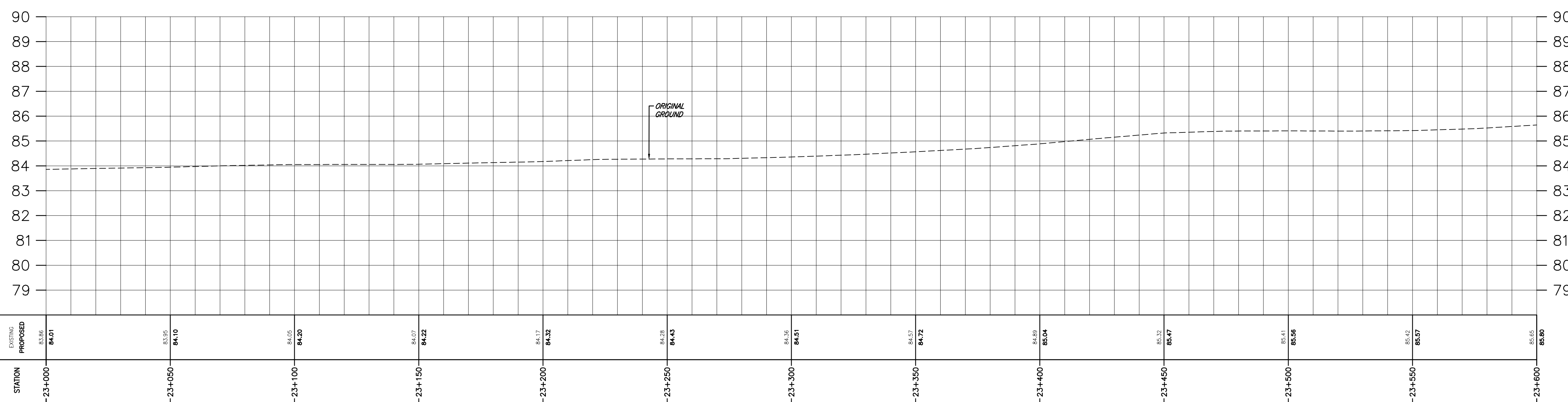
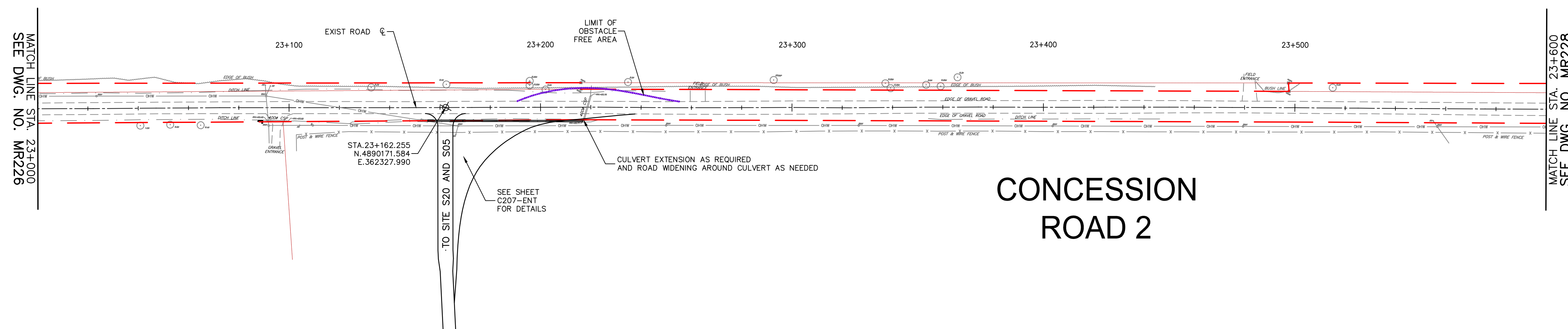

Notes

1. UNDER GROUND AND ABOVE GROUND UTILITIES AND STRUCTURES ARE NOT NECESSARILY SHOWN ON THE DRAWINGS AND WHERE SHOWN, THE ACCURACY OF POSITION IS NOT GUARANTEED. THE CONTRACTOR SHALL INFORM THEMSELVES OF THE EXACT LOCATION OF ALL UTILITY PLANTS PRIOR TO STARTING WORK.
2. THE REQUIREMENTS FOR THE REMOVAL, REINSTALLATION AND/OR DISPOSAL OF EXISTING FEATURES IN CONFLICT WITH THE CONSTRUCTION AREA WILL BE CONFIRMED IN THE FIELD DURING CONSTRUCTION.
3. TOPOGRAPHICAL SURVEY COMPLETED BY MANTOSH PERRY CONSULTING ENGINEERS, DATED 2016. (UTM ZONE 18 NAD83) (CRS) 1997.0)
4. ENTRANCE RADI AS NOTED TO BE PROVIDED FROM EDGE OF PAVEMENT OR GRAVEL AS SHOWN ON PLAN DRAWING. RADIUS MODIFICATIONS MAY BE REQUIRED SUBJECT TO REVIEW OF ENTRANCE SKEW ANGLE AND VEHICLE ACCESS REQUIREMENTS.
5. CONTRACTOR TO CONFIRM ALL EXISTING ROADS ARE IN COMPLIANCE WITH SIEMENS SPECIFICATIONS "GENERAL SITE REQUIREMENTS, AMHERST ISLAND, EQUIPMENT ONLY AM" REV 6.31, DATED 2016-09-23.
6. CONTRACTOR TO CAP WHEN AND WHERE REQUIRED IN CONSIDERATION OF ROAD IN EXISTING OR BETTER CONDITION.
7. MATTING TO BE USED FOR BYPASS LOCATIONS AS NEEDED.
8. FOR TREE REMOVALS REFER TO "STANTEC ARBORIST REPORT".
9. TRAFFIC CONTROL DURING CONSTRUCTION REFER TO "STANTEC AMHERST ISLAND WIND ENERGY PROJECT TRAFFIC MANAGEMENT PLAN".

Legend

- LIMIT OF OBSTACLE FREE AREA
- ROAD CENTRE LINE
- APPROXIMATE LOT LINE
- PROPERTY LINE
- EXISTING POST AND WIRE/ELECTRIC FENCE
- EXISTING DITCH
- EXISTING OVERHEAD HYDRO

ISSUED FOR PERMITTING	PH	TB	17.03.08
Revision	By	Appd.	YY.MM.DD

File Name:	RC	LL	PH	17.03.08
Permit-Seal	Dwn.	Chkd.	Dsgn.	YY.MM.DD

Client/Project



AMHERST ISLAND WIND PROJECT
75MW WIND FARM
Amherst Island, Loyalist Township, Ontario

Title

CONCESSION ROAD 2
STA. 23+600 TO STA. 23+900
PLAN AND PROFILE

Project No. 133560100

Drawing No. MR228

Scale 1:1000H 0 10 25 50m
1:100V 0 1 2.5 5m

Sheet Revision

MR228 7 of 10 A

PLAN LOCATION

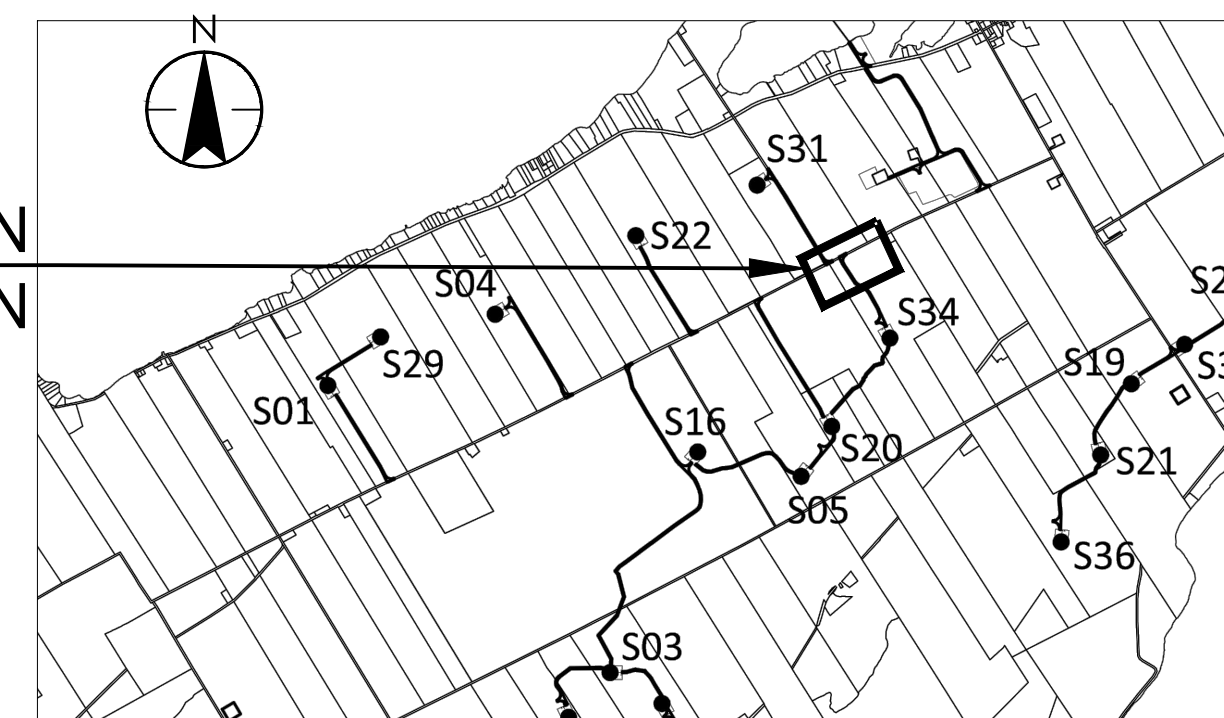

KEY PLAN

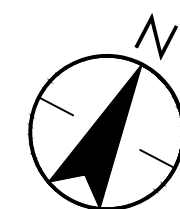

MATCH LINE STA. 23+600
SEE DWG. NO. MR227

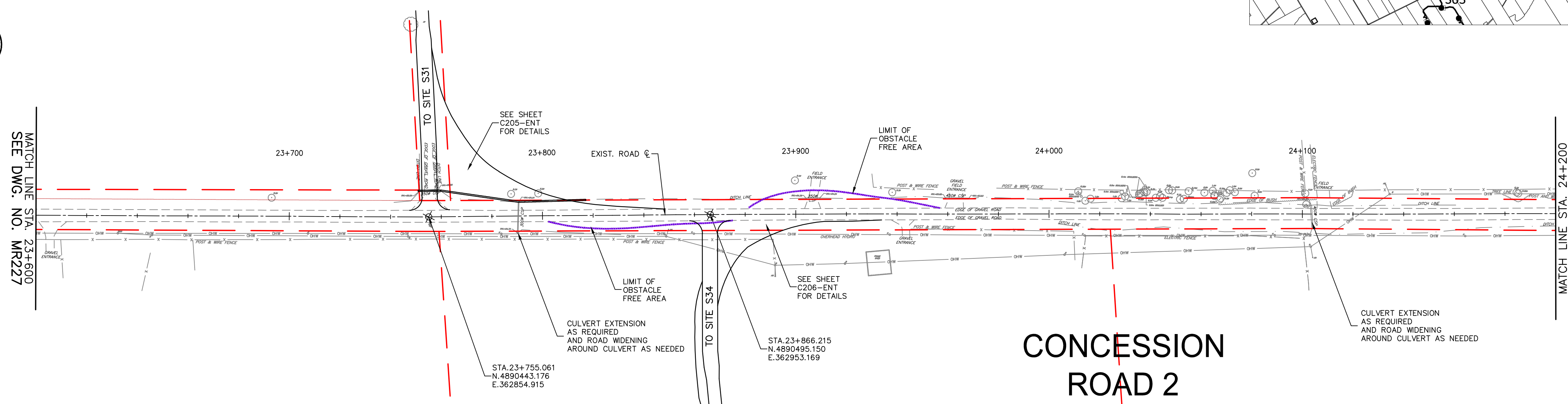

CONCESSION ROAD 2

MATCH LINE STA. 24+200
SEE DWG. NO. MR229

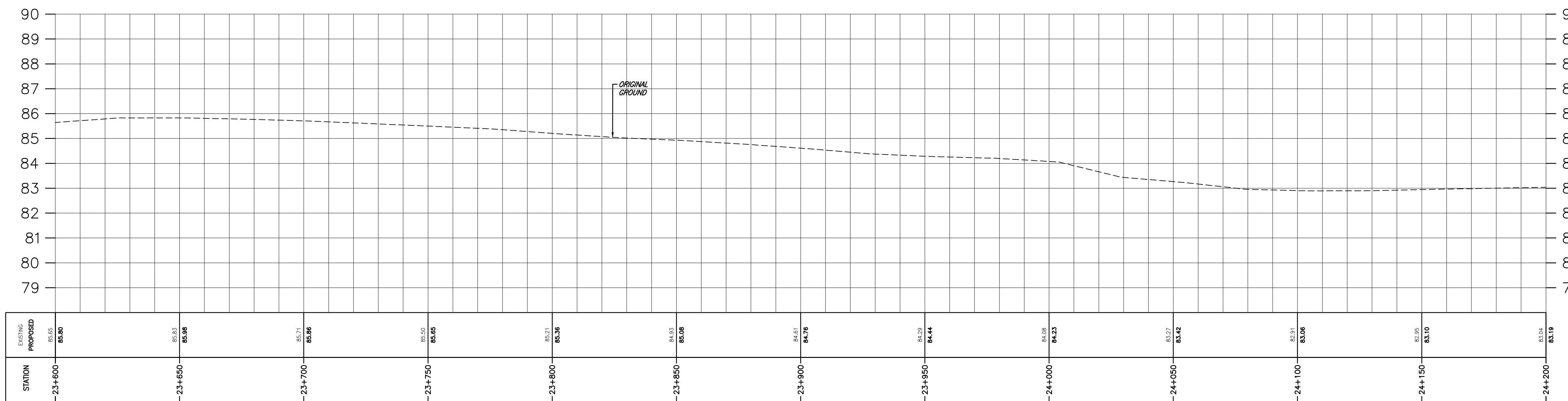

Copyright Reserved

The Contractor shall verify and be responsible for all dimensions. DO NOT scale the drawing - any errors or omissions shall be reported to Stantec without delay.
The Copyrights to all designs and drawings are the property of Stantec. Reproduction or use for any purpose other than that authorized by Stantec is forbidden.

Notes

1. UNDER GROUND AND ABOVE GROUND UTILITIES AND STRUCTURES ARE NOT NECESSARILY SHOWN ON THE DRAWINGS AND WHERE SHOWN, THE ACCURACY OF POSITION IS NOT GUARANTEED. THE CONTRACTOR SHALL INFORM THEMSELVES OF THE EXACT LOCATION OF ALL UTILITY PLANTS PRIOR TO STARTING WORK.
2. THE REQUIREMENTS FOR THE REMOVAL, REINSTALLATION AND/OR DISPOSAL OF EXISTING FEATURES IN CONFLICT WITH THE CONSTRUCTION AREA WILL BE CONFIRMED IN THE FIELD DURING CONSTRUCTION.
3. TOPOGRAPHICAL SURVEY COMPLETED BY MANTOSH PERRY CONSULTING ENGINEERS, DATED 2016. (UTM ZONE 18 NAD83 (CRS) 1997.0)
4. ENTRANCE RADI AS NOTED TO BE PROVIDED FROM EDGE OF PAVEMENT OR GRAVEL AS SHOWN ON PLAN DRAWING. RADIUS MODIFICATIONS MAY BE REQUIRED SUBJECT TO REVIEW OF ENTRANCE SKEW ANGLE AND VEHICLE ACCESS REQUIREMENTS.
5. CONTRACTOR TO CONFIRM ALL EXISTING ROADS ARE IN COMPLIANCE WITH SIEMENS SPECIFICATIONS "GENERAL SITE REQUIREMENTS, AMHERST ISLAND, EQUIPMENT ONLY AM" REV 6.31, DATED 2016-09-23.
6. CONTRACTOR TO CAP WHEN AND WHERE REQUIRED IN CONSIDERATION OF ISLAND TRAFFIC AND PLANNED CONSTRUCTION TRAFFIC WHILE MAINTAINING ROAD IN EXISTING OR BETTER CONDITION.
7. WAITING TO BE USED FOR BYPASS LOCATIONS AS NEEDED.
8. FOR TREE REMOVALS REFER TO "STANTEC ARBORIST REPORT".
9. TRAFFIC CONTROL DURING CONSTRUCTION REFER TO "STANTEC AMHERST ISLAND WIND ENERGY PROJECT TRAFFIC MANAGEMENT PLAN".

Legend

- LIMIT OF OBSTACLE FREE AREA
- ROAD CENTRE LINE
- APPROXIMATE LOT LINE
- PROPERTY LINE
- EXISTING POST AND WIRE/ELECTRIC FENCE
- EXISTING DITCH
- EXISTING OVERHEAD HYDRO

Revision	By	Appd.	YY.MM.DD
A	ISSUED FOR PERMITTING	PH	TB 17.03.08

File Name:	RC	LL	PH	17.03.08
	Dwn.	Chkd.	Dsgn.	YY.MM.DD

Permit-Seal

Client/Project



AMHERST ISLAND WIND PROJECT
75MW WIND FARM
Amherst Island, Loyalist Township, Ontario

Title

CONCESSION ROAD 2
STA. 24+200 TO STA. 24+500
PLAN AND PROFILE

Project No. 133560100 Scale 1:1000H 0 10 25 50m
1:100V 0 1 2.5 5m

Drawing No. MR229 Sheet Revision

MR229

8 of 10

A

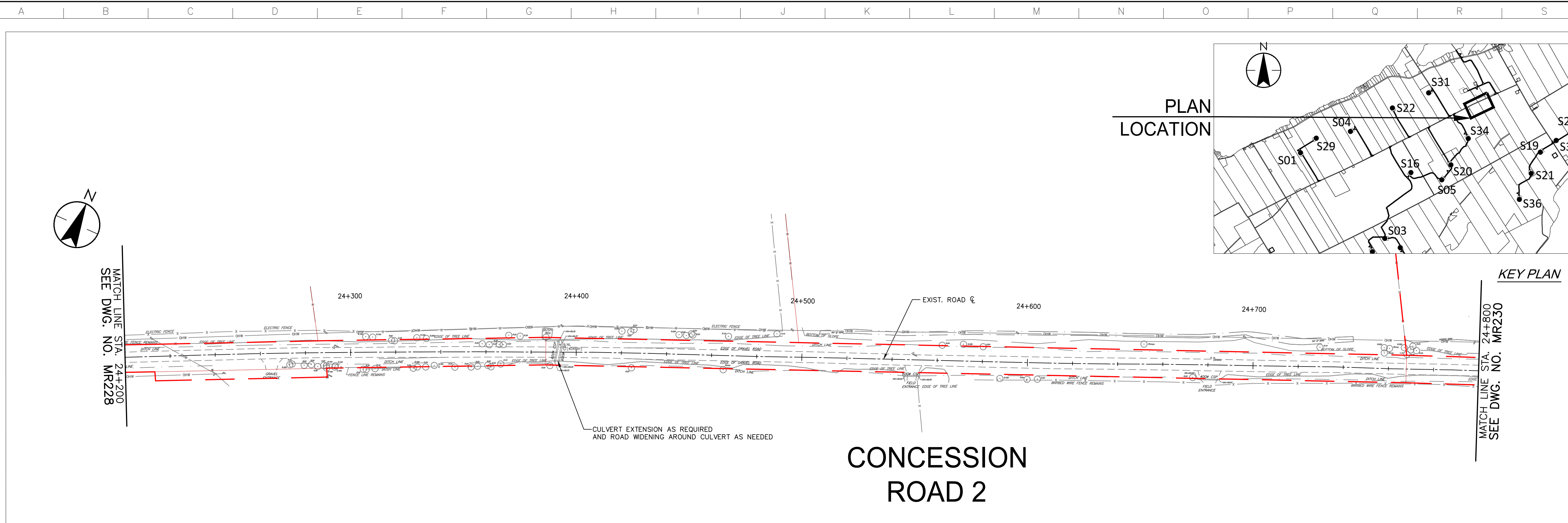

CONCESSION ROAD 2

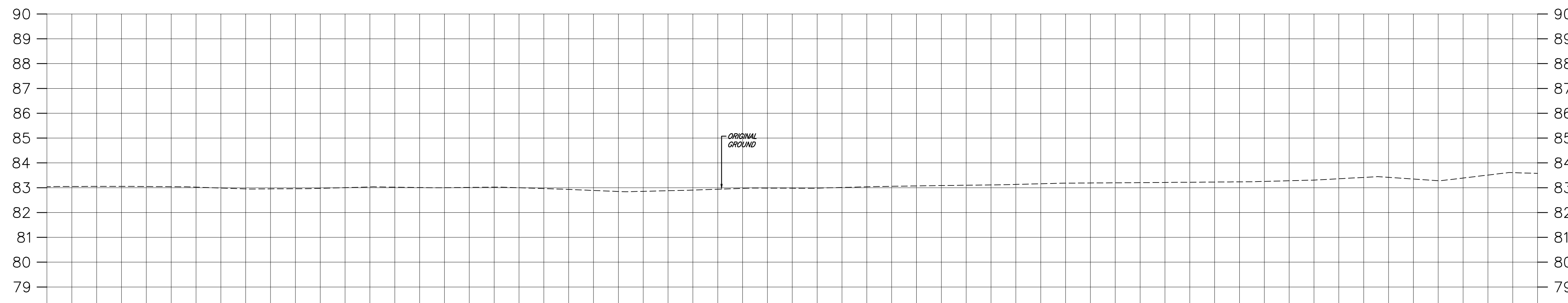

STATION	EXISTING PROPOSED	83.04 83.19	83.04 83.19	82.86 83.11	83.01 83.16	83.02 83.12	82.88 83.03	82.88 83.13	83.07 83.22	83.16 83.31	83.21 83.36	83.28 83.43	83.35 83.50	83.36 83.51
24+200														
24+250														
24+300														
24+350														
24+400														
24+450														
24+500														
24+550														
24+600														
24+650														
24+700														
24+750														
24+800														

\\C:\0104\01\work_group\01650\act\133560100\0_drawing\04_dsheet\133560100\05_new\133560100\Con_Rd 2.dwg 20170308 10:14AM Br: Chen, Rco

Notes

1. UNDER GROUND AND ABOVE GROUND UTILITIES AND STRUCTURES ARE NOT NECESSARILY SHOWN ON THE DRAWINGS AND WHERE SHOWN, THE ACCURACY OF POSITION IS NOT GUARANTEED. THE CONTRACTOR SHALL INFORM THEMSELVES OF THE EXACT LOCATION OF ALL UTILITY PLANTS PRIOR TO STARTING WORK.
2. THE REQUIREMENTS FOR THE REMOVAL, REINSTALLATION AND/OR DISPOSAL OF EXISTING FEATURES IN CONFLICT WITH THE CONSTRUCTION AREA WILL BE CONFIRMED IN THE FIELD DURING CONSTRUCTION.
3. TOPOGRAPHICAL SURVEY COMPLETED BY MANTOSH PERRY CONSULTING ENGINEERS, DATED 2016. (UTM ZONE 18 NAD83 (CRS) 1997.0)
4. ENTRANCE RADI AS NOTED TO BE PROVIDED FROM EDGE OF PAVEMENT OR GRAVEL AS SHOWN ON PLAN DRAWING. RADIUS MODIFICATIONS MAY BE REQUIRED SUBJECT TO REVIEW OF ENTRANCE SKEW ANGLE AND VEHICLE ACCESS REQUIREMENTS.
5. CONTRACTOR TO CONFIRM ALL EXISTING ROADS ARE IN COMPLIANCE WITH SIEMENS SPECIFICATIONS "GENERAL SITE REQUIREMENTS, AMHERST ISLAND, EQUIPMENT ONLY AM" REV 6.31, DATED 2016-09-23.
6. CONTRACTOR TO CAP WHEN AND WHERE REQUIRED IN CONSIDERATION OF ISLAND TRAFFIC AND PLANNED CONSTRUCTION TRAFFIC WHILE MAINTAINING ROAD IN EXISTING OR BETTER CONDITION.
7. MATTING TO BE USED FOR BYPASS LOCATIONS AS NEEDED.
8. FOR TREE REMOVALS REFER TO "STANTEC ARBORIST REPORT".
9. TRAFFIC CONTROL DURING CONSTRUCTION REFER TO "STANTEC AMHERST ISLAND WIND ENERGY PROJECT TRAFFIC MANAGEMENT PLAN".

Legend

- LIMIT OF OBSTACLE FREE AREA
- ROAD CENTRE LINE
- APPROXIMATE LOT LINE
- PROPERTY LINE
- EXISTING POST AND WIRE/ELECTRIC FENCE
- EXISTING DITCH
- EXISTING OVERHEAD HYDRO

Revision	A	ISSUED FOR PERMITTING	PH	TB	17.03.08
			By	Appd.	YY.MM.DD

File Name:	RC	LL	PH	17.03.08
	Dwn.	Chkd.	Dsgn.	YY.MM.DD

Permit-Seal

Client/Project



AMHERST ISLAND WIND PROJECT
75MW WIND FARM
Amherst Island, Loyalist Township, Ontario

Title

CONCESSION ROAD 2
STA. 24+800 TO STA. 25+400
PLAN AND PROFILE

Project No.

133560100

Drawing No.

MR230

Scale

1:1000H

1:100V

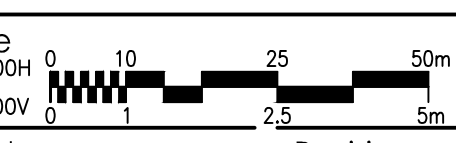

Sheet

9 of 10

Revision

A

PLAN LOCATION

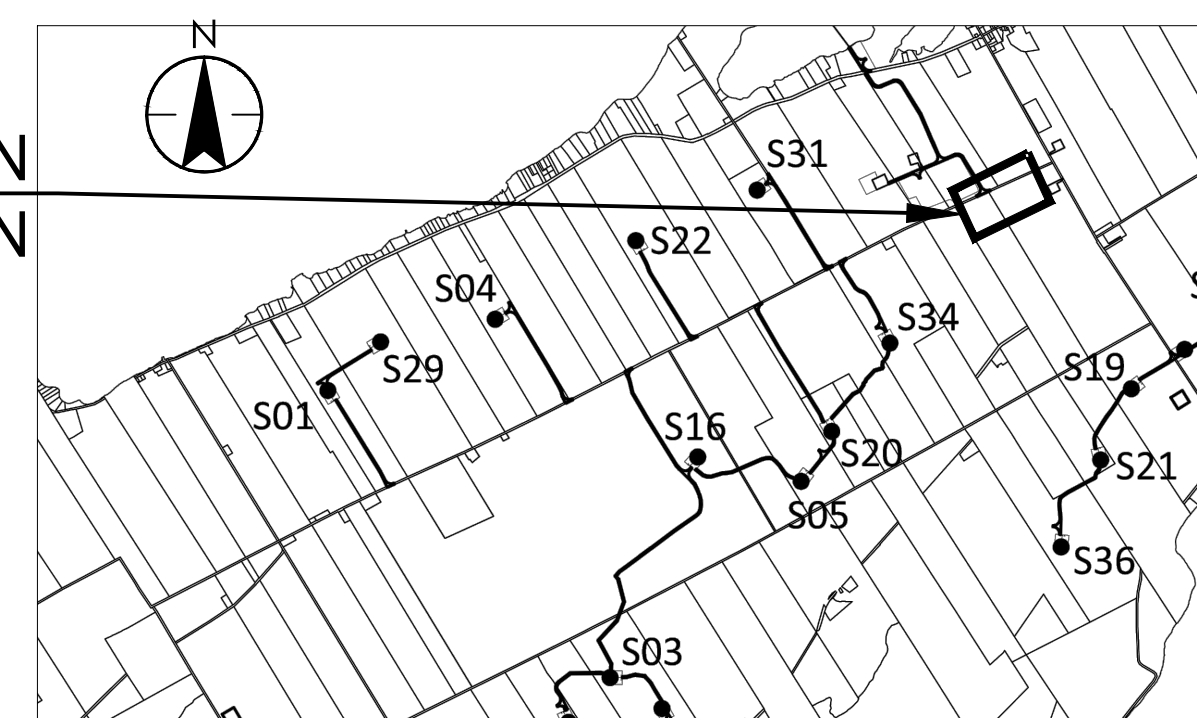

KEY PLAN

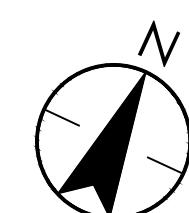

MATCH LINE STA. 24+800
SEE DWG. NO. MR229

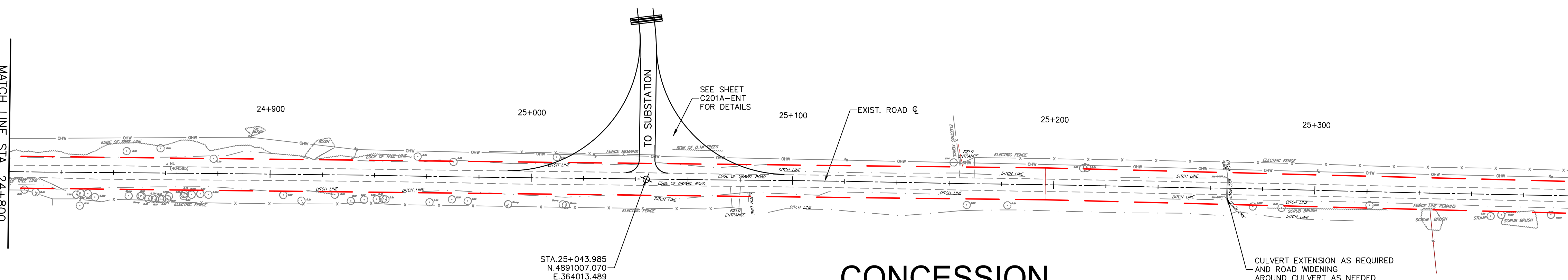

MATCH LINE STA. 25+400
SEE DWG. NO. MR231

CONCESSION ROAD 2

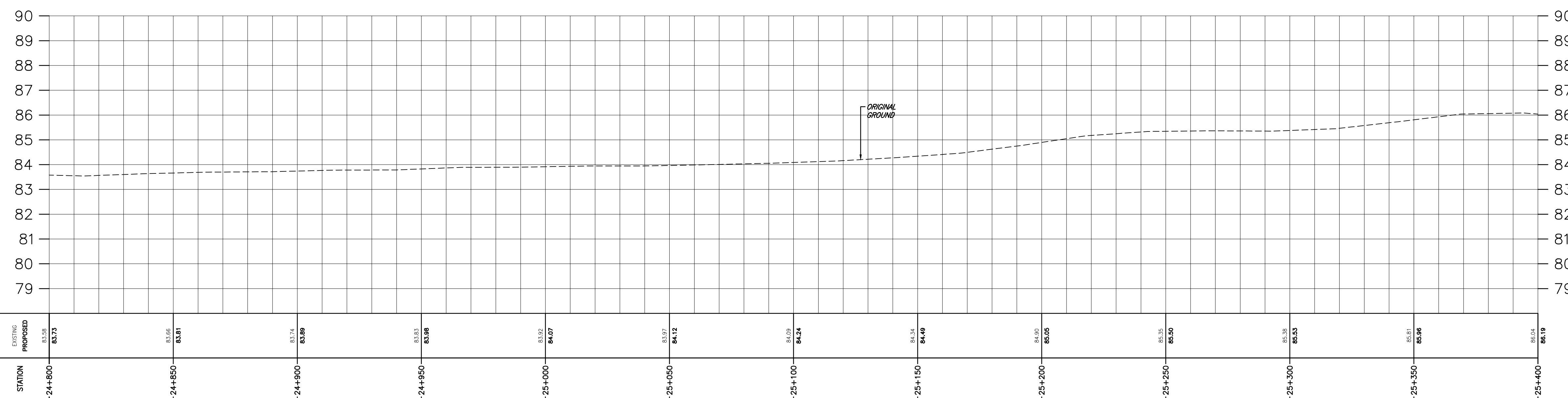

Copyright Reserved

The Contractor shall verify and be responsible for all dimensions. DO NOT scale the drawing - any errors or omissions shall be reported to Stantec without delay.
The Copyrights to all designs and drawings are the property of Stantec. Reproduction or use for any purpose other than that authorized by Stantec is forbidden.

Notes

- UNDER GROUND AND ABOVE GROUND UTILITIES AND STRUCTURES ARE NOT NECESSARILY SHOWN ON THE DRAWINGS AND WHERE SHOWN, THE ACCURACY OF POSITION IS NOT GUARANTEED. THE CONTRACTOR SHALL INFORM THEMSELVES OF THE EXACT LOCATION OF ALL UTILITY PLANTS PRIOR TO STARTING WORK.
- THE REQUIREMENTS FOR THE REMOVAL, REINSTALLATION AND/OR DISPOSAL OF EXISTING FEATURES IN CONFLICT WITH THE CONSTRUCTION AREA WILL BE CONFIRMED IN THE FIELD DURING CONSTRUCTION.
- TOPOGRAPHICAL SURVEY COMPLETED BY MANTOSH PERRY CONSULTING ENGINEERS, DATED 2016. (UTM ZONE 18 NAD83 (CRS) 1997.0)
- ENTRANCE RADI AS NOTED TO BE PROVIDED FROM EDGE OF PAVEMENT OR GRAVEL AS SHOWN ON PLAN DRAWING. RADIUS MODIFICATIONS MAY BE REQUIRED SUBJECT TO REVIEW OF ENTRANCE SKEW ANGLE AND VEHICLE ACCESS REQUIREMENTS.
- CONTRACTOR TO CONFIRM ALL EXISTING ROADS ARE IN COMPLIANCE WITH SIEMENS SPECIFICATIONS "GENERAL SITE REQUIREMENTS, AMHERST ISLAND, EQUIPMENT ONLY AM" REV 6.31, DATED 2016-09-23.
- CONTRACTOR TO CAP WHEN AND WHERE REQUIRED IN CONSIDERATION OF ISLAND TRAFFIC AND PLANNED CONSTRUCTION TRAFFIC WHILE MAINTAINING ROAD IN EXISTING OR BETTER CONDITION.
- WAITING TO BE USED FOR BYPASS LOCATIONS AS NEEDED.
- FOR TREE REMOVALS REFER TO "STANTEC ARBORIST REPORT".
- TRAFFIC CONTROL DURING CONSTRUCTION REFER TO "STANTEC AMHERST ISLAND WIND ENERGY PROJECT TRAFFIC MANAGEMENT PLAN".

Legend

- LIMIT OF OBSTACLE FREE AREA
- ROAD CENTRE LINE
- APPROXIMATE LOT LINE
- PROPERTY LINE
- EXISTING POST AND WIRE/ELECTRIC FENCE
- EXISTING DITCH
- EXISTING OVERHEAD HYDRO

Revision	By	Appd.	YY.MM.DD
A	PH	TB	17.03.08

File Name:	RC	LL	PH	17.03.08
	Dwn.	Chkd.	Dsgn.	YY.MM.DD

Permit-Seal

Client/Project



AMHERST ISLAND WIND PROJECT
75MW WIND FARM
Amherst Island, Loyalist Township, Ontario

Title

CONCESSION ROAD 2
STA. 25+400 TO STA. 25+610
PLAN AND PROFILE

Project No.	Scale	0	10	25	50m
133560100	1:1000H	1	2.5	6.25	15.625m
Drawing No.	Sheet	Revision			

MR231

10 of 10

A

PLAN LOCATION

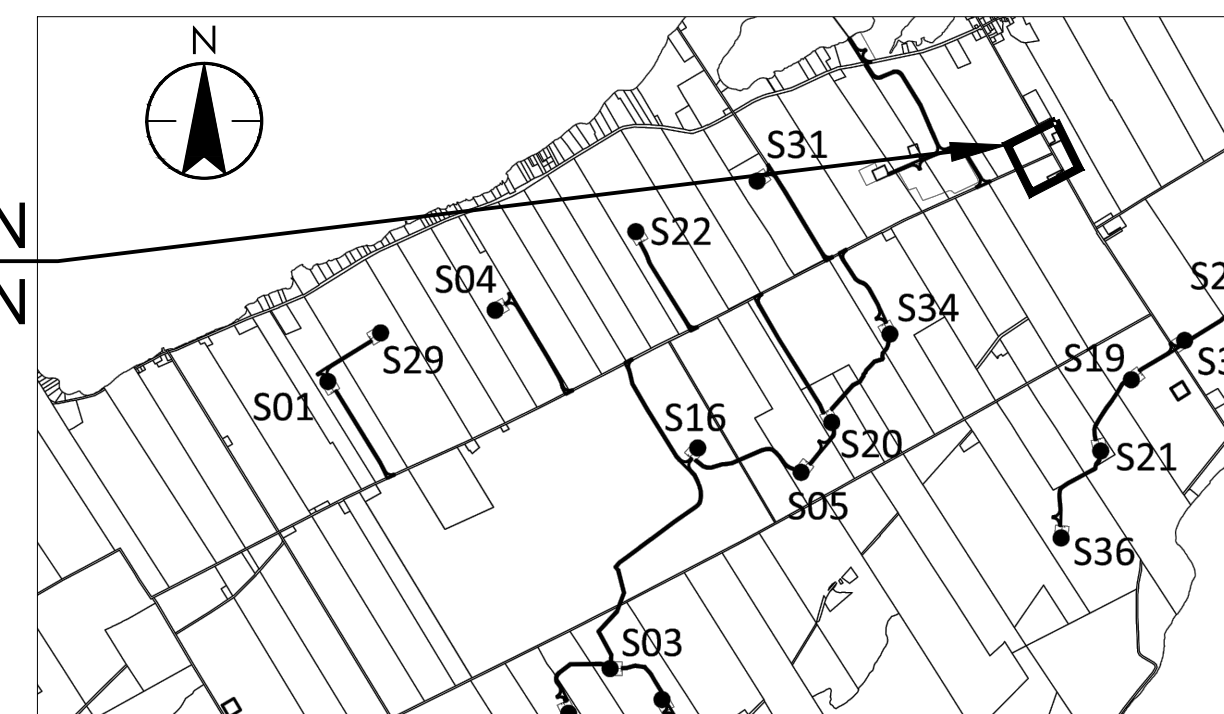

KEY PLAN

MATCH LINE STA. 25+400
SEE DWG. NO. MR230

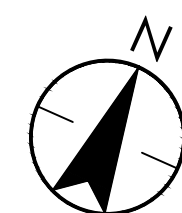

CONCESSION ROAD 2

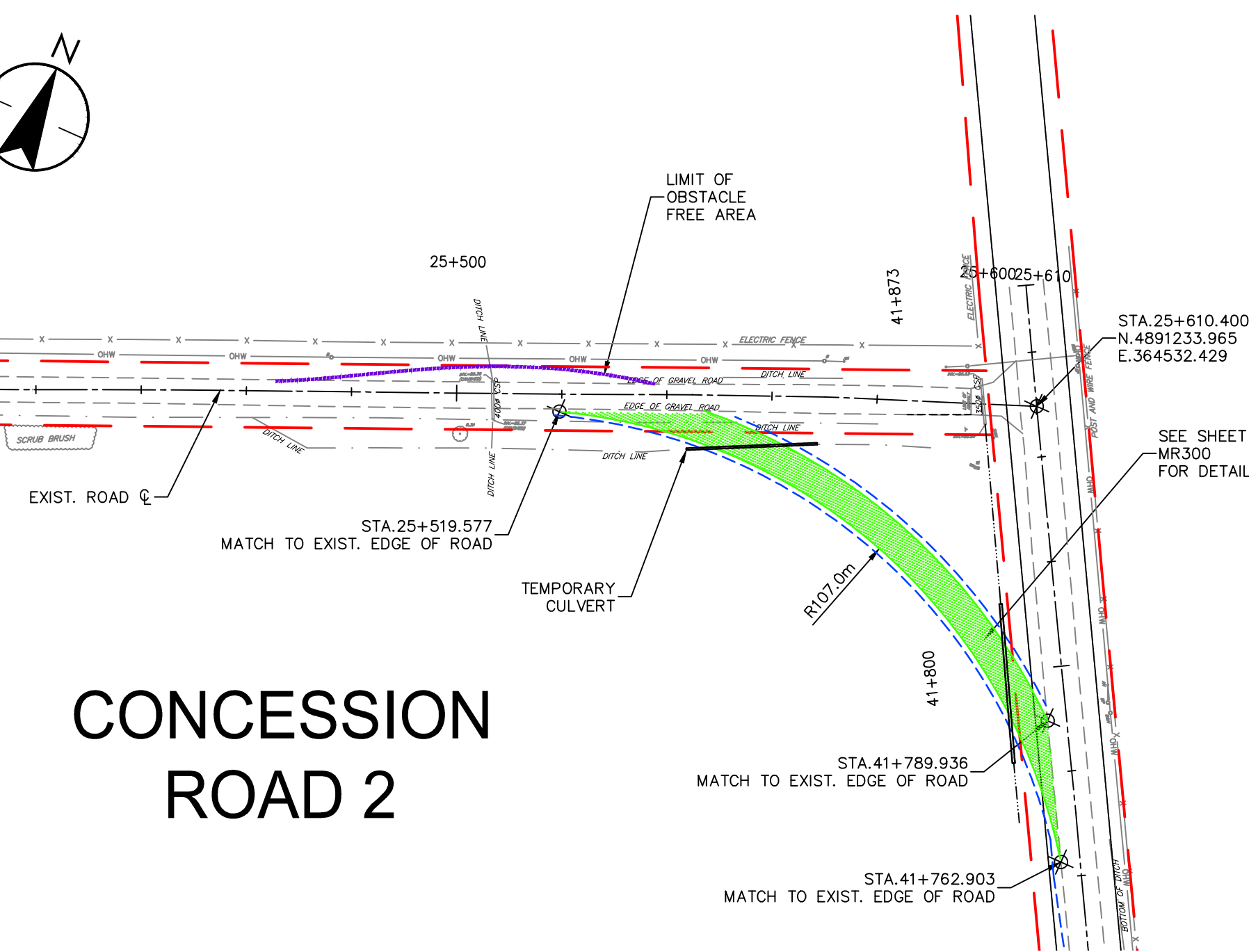

STELLA 40 FOOT ROAD

