

Notes

1. UNDER GROUND AND ABOVE GROUND UTILITIES AND STRUCTURES ARE NOT NECESSARILY SHOWN ON THE DRAWINGS AND WHERE SHOWN, THE ACCURACY OF POSITION IS NOT GUARANTEED. THE CONTRACTOR SHALL INFORM THEMSELVES OF THE EXACT LOCATION OF ALL UTILITY PLANTS PRIOR TO STARTING WORK.
2. THE REQUIREMENTS FOR THE REMOVAL, REINSTALLATION AND/OR DISPOSAL OF EXISTING FEATURES IN CONFLICT WITH THE CONSTRUCTION AREA WILL BE CONFIRMED IN THE FIELD DURING CONSTRUCTION.
3. TOPOGRAPHICAL SURVEY COMPLETED BY MANTOSH PERRY CONSULTING ENGINEERS, DATED 2016. (UTM ZONE 18 NAD83 (CRS) 1997.0)
4. ENTRANCE RADI AS NOTED TO BE PROVIDED FROM EDGE OF PAVEMENT OR GRAVEL AS SHOWN ON PLAN DRAWING. RADIUS MODIFICATIONS MAY BE REQUIRED SUBJECT TO REVIEW OF ENTRANCE SKEW ANGLE AND VEHICLE ACCESS REQUIREMENTS.
5. CONTRACTOR TO CONFIRM ALL EXISTING ROADS ARE IN COMPLIANCE WITH SIEMENS SPECIFICATIONS "GENERAL SITE REQUIREMENTS, AMHERST ISLAND, EQUIPMENT ONLY AM" REV 6.31, DATED 2016-09-23.
6. CONTRACTOR TO CAP WHEN AND WHERE REQUIRED IN CONSIDERATION OF ISLAND TRAFFIC AND PLANNED CONSTRUCTION TRAFFIC WHILE MAINTAINING ROAD IN EXISTING OR BETTER CONDITION.
7. MATTING TO BE USED FOR BYPASS LOCATIONS AS NEEDED.
8. FOR TREE REMOVALS REFER TO "STANTEC ARBORIST REPORT".
9. TRAFFIC CONTROL DURING CONSTRUCTION REFER TO "STANTEC AMHERST ISLAND WIND ENERGY PROJECT TRAFFIC MANAGEMENT PLAN".

Legend

- - - - - LIMIT OF OBSTACLE FREE AREA
- - - - - ROAD CENTRE LINE
- - - - - APPROXIMATE LOT LINE
- - - - - PROPERTY LINE
- - - - - EXISTING FENCE/ELECTRIC FENCE
- - - - - EXISTING DITCH
- - - - - EXISTING OVERHANG HYDRO

A	ISSUED FOR PERMITTING	PH	TB	17.03.08
Revision		By	Appd.	YY.MM.DD

File Name:	RC	LL	PH	17.03.08
	Dwn.	Chkd.	Dsgn.	YY.MM.DD

Permit-Seal

Client/Project



AMHERST ISLAND WIND PROJECT
75MW WIND FARM
Amherst Island, Loyalist Township, Ontario

Title

FRONT ROAD
STA. 10+000 TO STA. 10+600
PLAN AND PROFILE

Project No.	Scale	0	10	30	50m
133560100	1:1000H	0	1	3	5m
Drawing No.	Sheet	Revision			

MR211

1 of 11

A

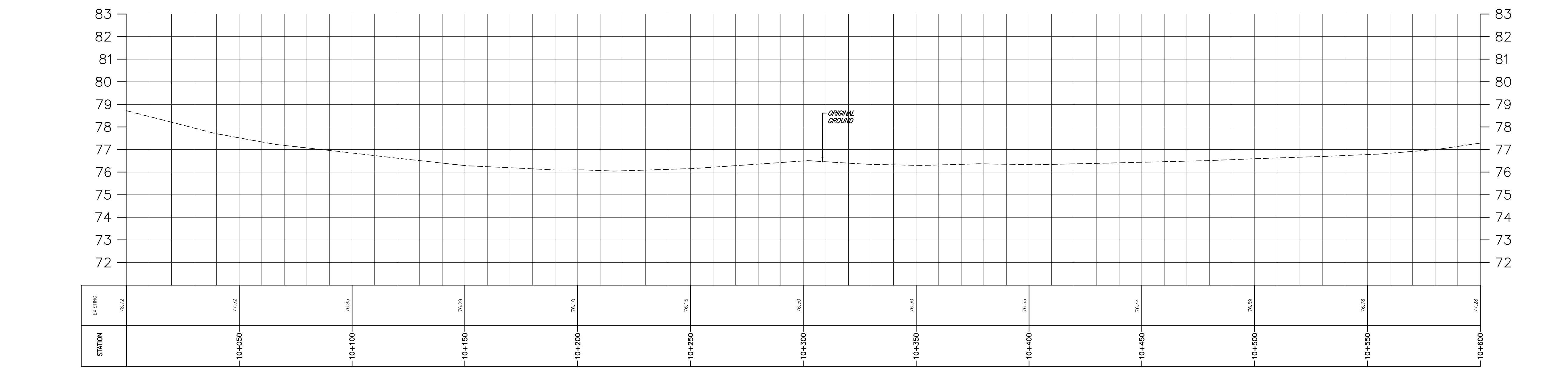
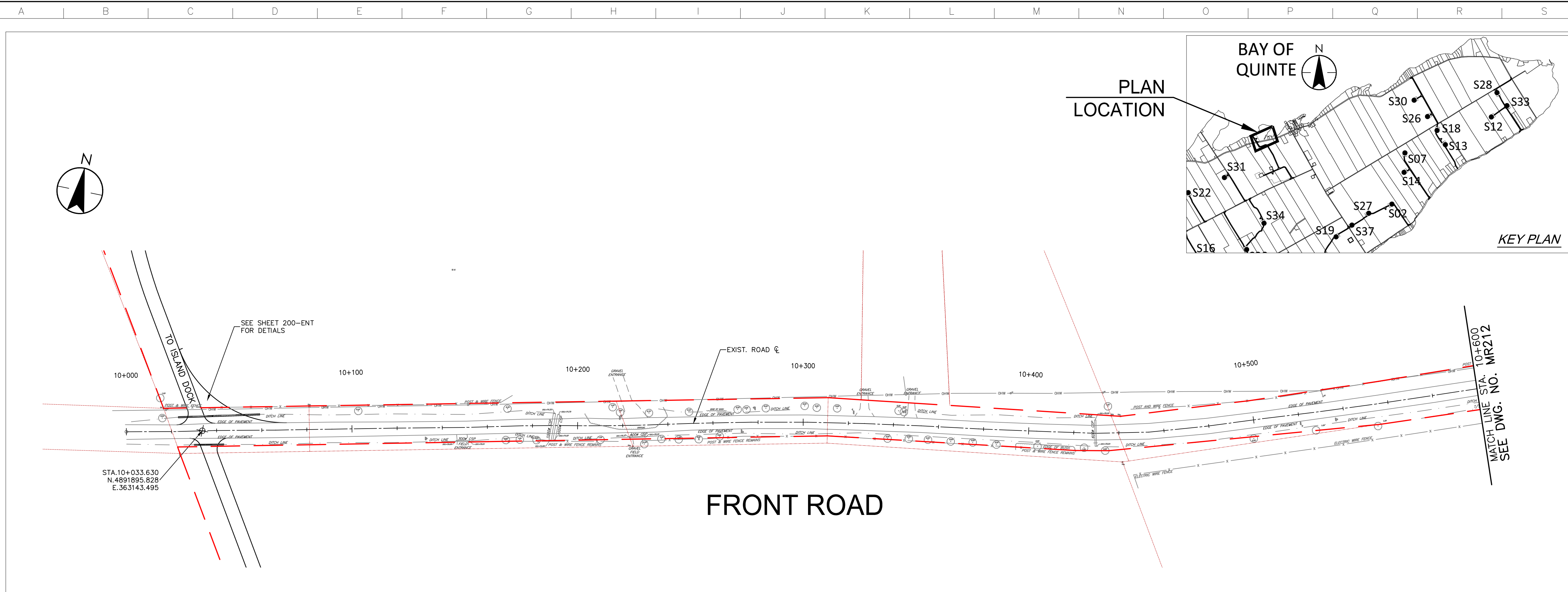







\\C:\0104\01\work_group\01\650\active\133560100\0_drawing\104_dsheet\104_05_new\133560100-Front Rd.dwg 2017/03/08 10:48 AM By: Chris Rico

Notes

- UNDER GROUND AND ABOVE GROUND UTILITIES AND STRUCTURES ARE NOT NECESSARILY SHOWN ON THE DRAWINGS AND WHERE SHOWN, THE ACCURACY OF POSITION IS NOT GUARANTEED. THE CONTRACTOR SHALL INFORM THEMSELVES OF THE EXACT LOCATION OF ALL UTILITY PLANTS PRIOR TO STARTING WORK.
- THE REQUIREMENTS FOR THE REMOVAL, REINSTALLATION AND/OR DISPOSAL OF EXISTING FEATURES IN CONFLICT WITH THE CONSTRUCTION AREA WILL BE CONFIRMED IN THE FIELD DURING CONSTRUCTION.
- TOPOGRAPHICAL SURVEY COMPLETED BY MANTOSH PERRY CONSULTING ENGINEERS, DATED 2016. (UTM ZONE 18 NAD83 (CRS) 1997.0)
- ENTRANCE RADI AS NOTED TO BE PROVIDED FROM EDGE OF PAVEMENT OR GRAVEL AS SHOWN ON PLAN DRAWING. RADIUS MODIFICATIONS MAY BE REQUIRED SUBJECT TO REVIEW OF ENTRANCE SKEW ANGLE AND VEHICLE ACCESS REQUIREMENTS.
- CONTRACTOR TO CONFIRM ALL EXISTING ROADS ARE IN COMPLIANCE WITH SIEMENS SPECIFICATIONS "GENERAL SITE REQUIREMENTS, AMHERST ISLAND, EQUIPMENT ONLY AM" REV 6.31, DATED 2016-09-23.
- CONTRACTOR TO CAP WHEN AND WHERE REQUIRED IN CONSIDERATION OF ROAD IN EXISTING OR BETTER CONDITION.
- WAITING TO BE USED FOR BYPASS LOCATIONS AS NEEDED.
- FOR TREE REMOVALS REFER TO "STANTEC ARBORIST REPORT".
- TRAFFIC CONTROL DURING CONSTRUCTION REFER TO "STANTEC AMHERST ISLAND WIND ENERGY PROJECT TRAFFIC MANAGEMENT PLAN".

Legend

-  LIMIT OF OBSTACLE FREE AREA
-  ROAD CENTRE LINE
-  APPROXIMATE LOT LINE
-  PROPERTY LINE
-  EXISTING FENCE/ELECTRIC FENCE
-  EXISTING DITCH
-  EXISTING OVERHANG HYDRO

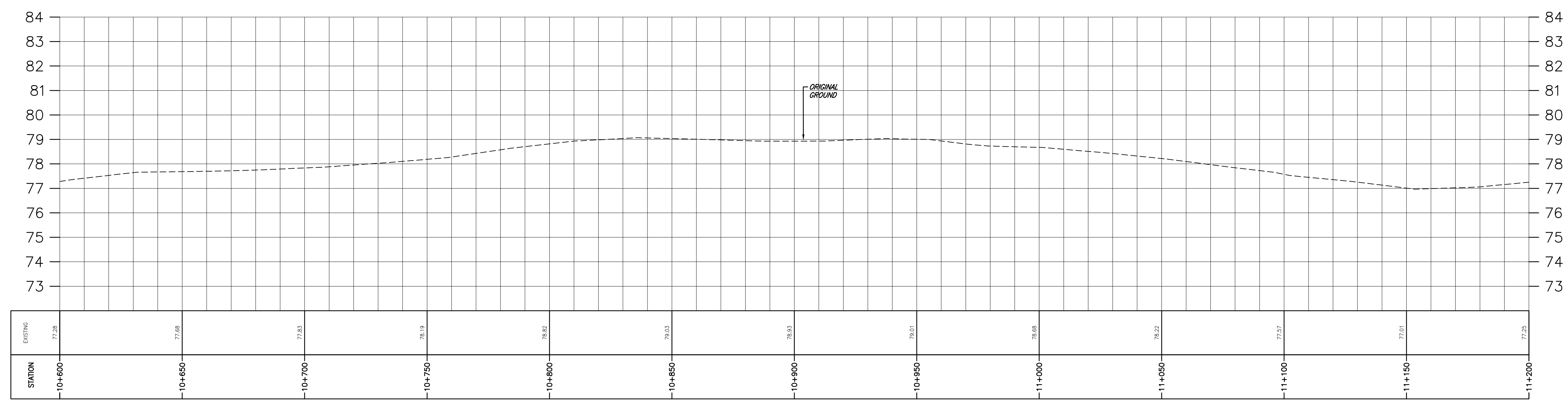
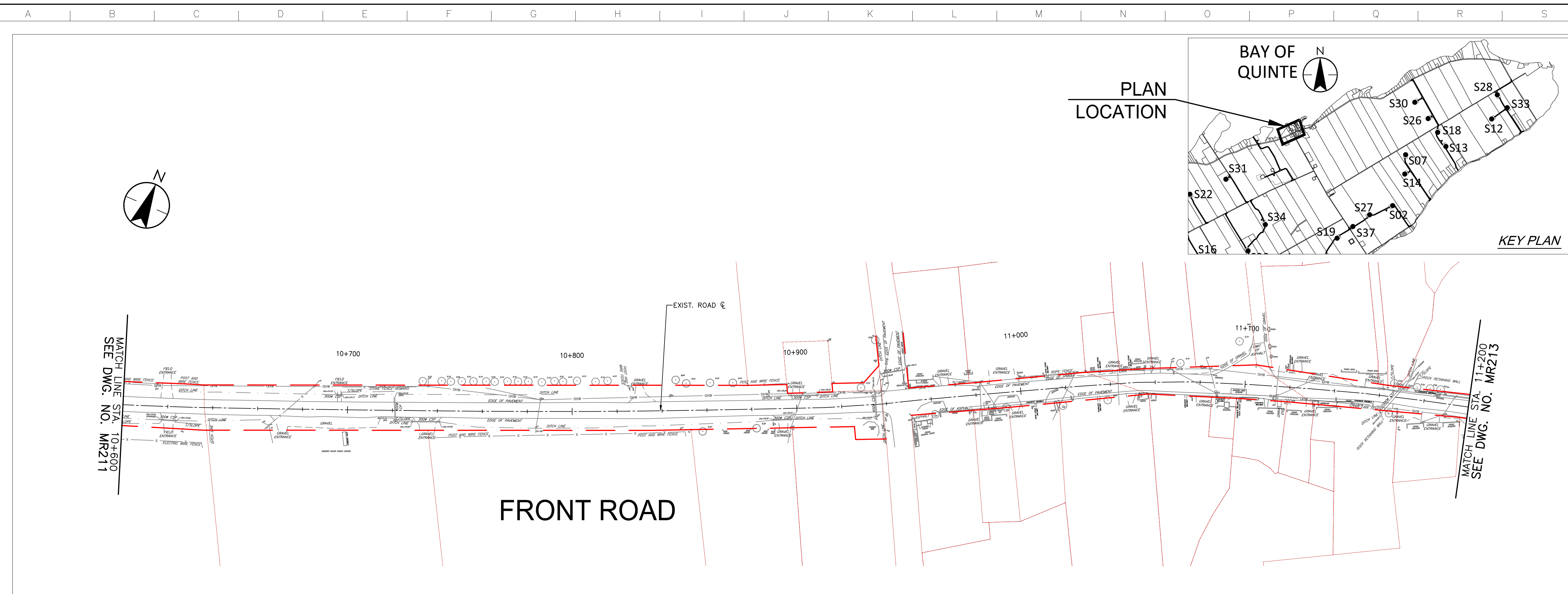

Revision	By	Appd.	YY.MM.DD
A	PH	TB	17.03.08

File Name:	RC	LL	PH	17.03.08
	Dwn.	Chkd.	Dsgn.	YY.MM.DD

Permit-Seal

Client/Project



AMHERST ISLAND WIND PROJECT
75MW WIND FARM
Amherst Island, Loyalist Township, Ontario

Title

FRONT ROAD
STA. 10+600 TO STA. 11+200
PLAN AND PROFILE

Project No.	Scale
133560100	1:1000H 1:100V

Drawing No.	Sheet	Revision
MR212		

Notes

- UNDER GROUND AND ABOVE GROUND UTILITIES AND STRUCTURES ARE NOT NECESSARILY SHOWN ON THE DRAWINGS AND WHERE SHOWN, THE ACCURACY OF POSITION IS NOT GUARANTEED. THE CONTRACTOR SHALL INFORM THEMSELVES OF THE EXACT LOCATION OF ALL UTILITY PLANTS PRIOR TO STARTING WORK.
- THE REQUIREMENTS FOR THE REMOVAL, REINSTALLATION AND/OR DISPOSAL OF EXISTING FEATURES IN CONFLICT WITH THE CONSTRUCTION AREA WILL BE CONFIRMED IN THE FIELD DURING CONSTRUCTION.
- TOPOGRAPHICAL SURVEY COMPLETED BY MANTOSH PERRY CONSULTING ENGINEERS, DATED 2016. (UTM ZONE 18 NAD83 (CRS) 1997.0)
- ENTRANCE RADI AS NOTED TO BE PROVIDED FROM EDGE OF PAVEMENT OR GRAVEL AS SHOWN ON PLAN DRAWING. RADIUS MODIFICATIONS MAY BE REQUIRED SUBJECT TO REVIEW OF ENTRANCE SKEW ANGLE AND VEHICLE ACCESS REQUIREMENTS.
- CONTRACTOR TO CONFIRM ALL EXISTING ROADS ARE IN COMPLIANCE WITH SIEMENS SPECIFICATIONS "GENERAL SITE REQUIREMENTS, AMHERST ISLAND, EQUIPMENT ONLY AM" REV 6.31, DATED 2016-09-23.
- CONTRACTOR TO CAP WHEN AND WHERE REQUIRED IN CONSIDERATION OF ISLAND TRAFFIC AND PLANNED CONSTRUCTION TRAFFIC WHILE MAINTAINING ROAD IN EXISTING OR BETTER CONDITION.
- WAITING TO BE USED FOR BYPASS LOCATIONS AS NEEDED.
- FOR TREE REMOVALS REFER TO "STANTEC ARBORIST REPORT".
- TRAFFIC CONTROL DURING CONSTRUCTION REFER TO "STANTEC AMHERST ISLAND WIND ENERGY PROJECT TRAFFIC MANAGEMENT PLAN".

Legend

- LIMIT OF OBSTACLE FREE AREA
- ROAD CENTRE LINE
- APPROXIMATE LOT LINE
- PROPERTY LINE
- EXISTING FENCE/ELECTRIC FENCE
- EXISTING DITCH
- EXISTING OVERHANG HYDRO

Revision	By	Appd.	YY.MM.DD
A	PH	TB	17.03.08

File Name:	RC	LL	PH	17.03.08
	Dwn.	Chkd.	Dsgn.	YY.MM.DD

Permit-Seal

Client/Project



AMHERST ISLAND WIND PROJECT
75MW WIND FARM
Amherst Island, Loyalist Township, Ontario

Title

FRONT ROAD
STA. 11+200 TO STA. 11+800
PLAN AND PROFILE

Project No. 133560100	Scale 1:1000H 1:100V	Sheet 1	Revision
--------------------------	----------------------------	------------	----------

MR213

3 of 11

A

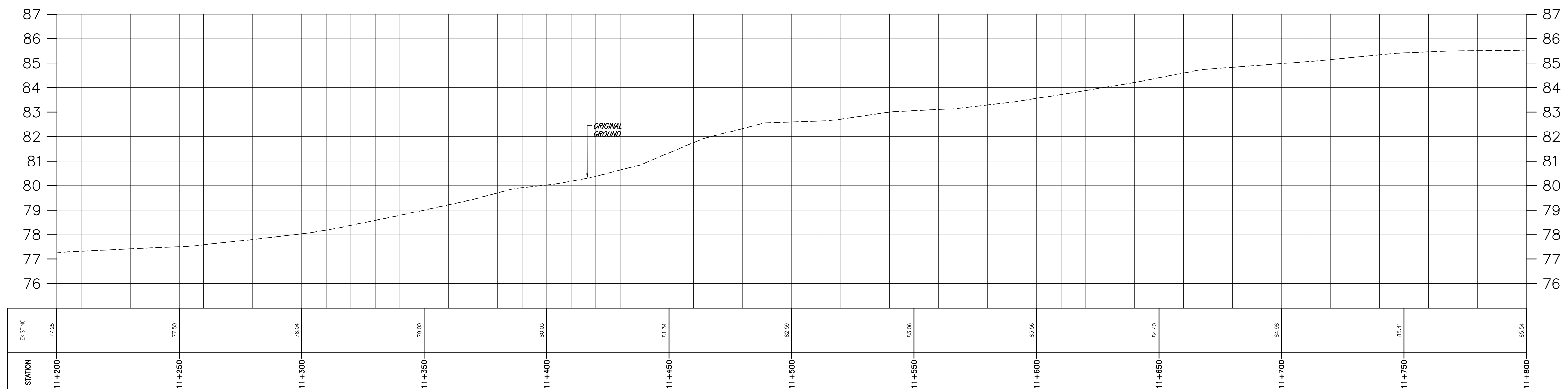
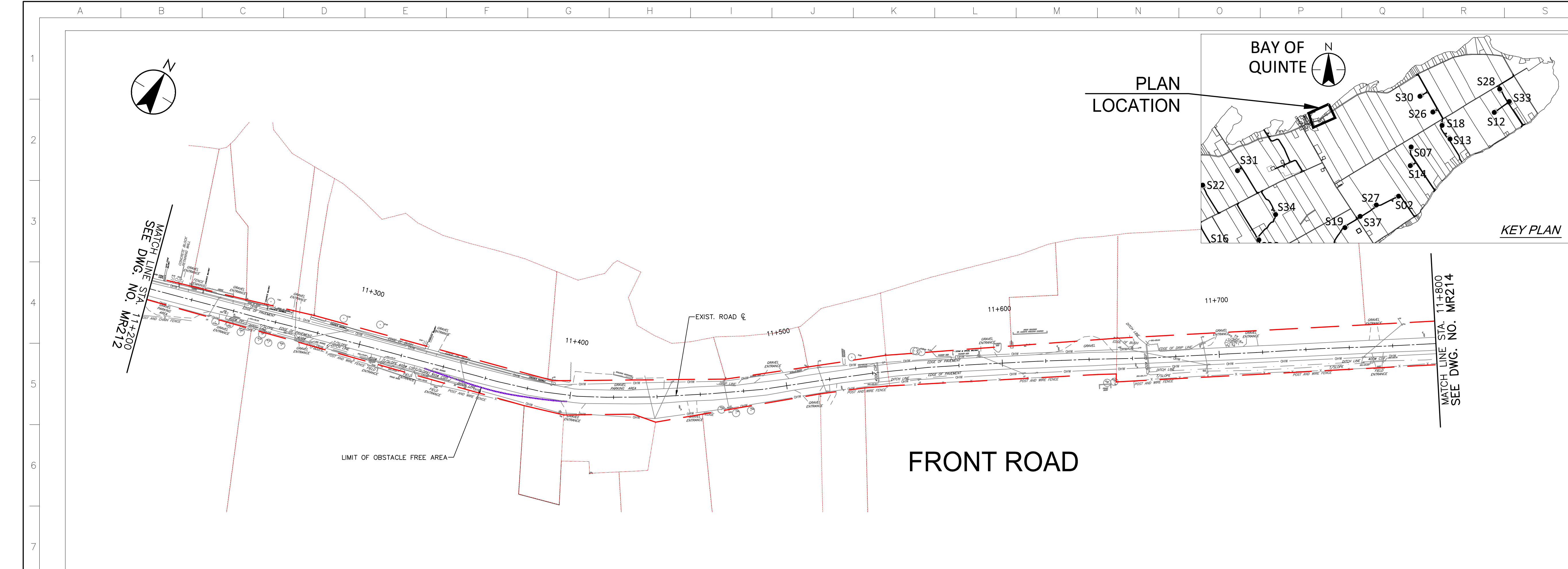

STATION	EXISTING	77.25	77.50	78.04	79.00	80.00	81.34	82.59	83.08	83.56	84.00	84.08	85.41	85.54
11+200														
11+250														
11+300														
11+350														
11+400														
11+450														
11+500														
11+550														
11+600														
11+650														
11+700														
11+750														
11+800														

Notes

1. UNDER GROUND AND ABOVE GROUND UTILITIES AND STRUCTURES ARE NOT NECESSARILY SHOWN ON THE DRAWINGS AND WHERE SHOWN, THE ACCURACY OF POSITION IS NOT GUARANTEED. THE CONTRACTOR SHALL INFORM THEMSELVES OF THE EXACT LOCATION OF ALL UTILITY PLANTS PRIOR TO STARTING WORK.
2. THE REQUIREMENTS FOR THE REMOVAL, REINSTALLATION AND/OR DISPOSAL OF EXISTING FEATURES IN CONFLICT WITH THE CONSTRUCTION AREA WILL BE CONFIRMED IN THE FIELD DURING CONSTRUCTION.
3. TOPOGRAPHICAL SURVEY COMPLETED BY MANTOSH PERRY CONSULTING ENGINEERS, DATED 2016. (UTM ZONE 18 NAD83 (CRS) 1997.0)
4. ENTRANCE RADI AS NOTED TO BE PROVIDED FROM EDGE OF PAVEMENT OR GRAVEL AS SHOWN ON PLAN DRAWING. RADIUS MODIFICATIONS MAY BE REQUIRED SUBJECT TO REVIEW OF ENTRANCE SKEW ANGLE AND VEHICLE ACCESS REQUIREMENTS.
5. CONTRACTOR TO CONFIRM ALL EXISTING ROADS ARE IN COMPLIANCE WITH SIEMENS SPECIFICATIONS "GENERAL SITE REQUIREMENTS, AMHERST ISLAND, EQUIPMENT ONLY AM" REV 6.31, DATED 2016-09-23.
6. CONTRACTOR TO CAP WHEN AND WHERE REQUIRED IN CONSIDERATION OF ISLAND TRAFFIC AND PLANNED CONSTRUCTION TRAFFIC WHILE MAINTAINING ROAD IN EXISTING OR BETTER CONDITION.
7. MATTING TO BE USED FOR BYPASS LOCATIONS AS NEEDED.
8. FOR TREE REMOVALS REFER TO "STANTEC ARBORIST REPORT".
9. TRAFFIC CONTROL DURING CONSTRUCTION REFER TO "STANTEC AMHERST ISLAND WIND ENERGY PROJECT TRAFFIC MANAGEMENT PLAN".

Legend

- - - - - LIMIT OF OBSTACLE FREE AREA
- - - - - ROAD CENTRE LINE
- - - - - APPROXIMATE LOT LINE
- - - - - PROPERTY LINE
- - - - - EXISTING FENCE/ELECTRIC FENCE
- - - - - EXISTING DITCH
- - - - - EXISTING OVERHANG HYDRO

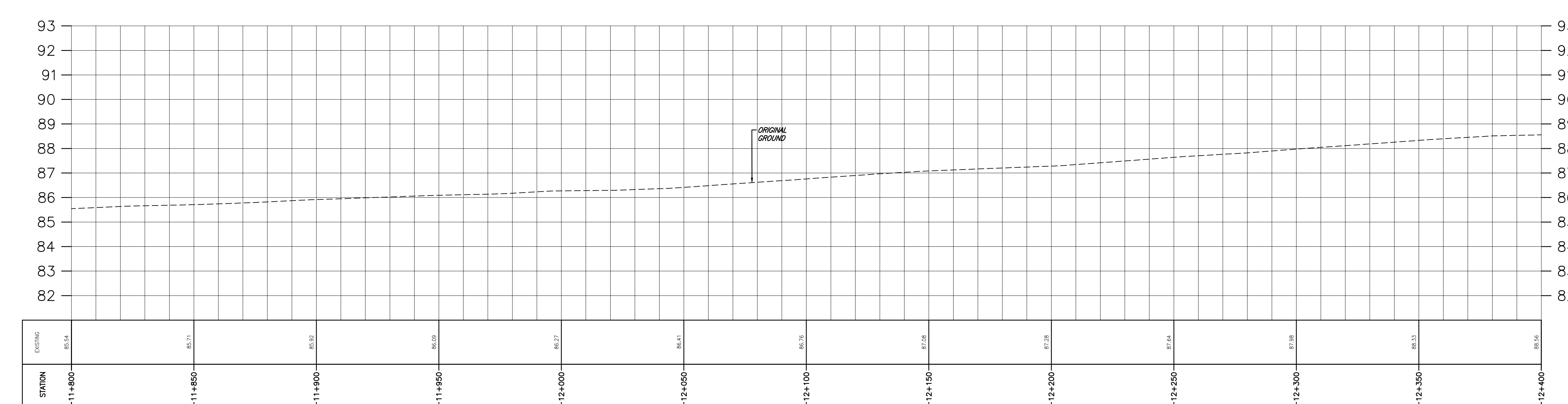
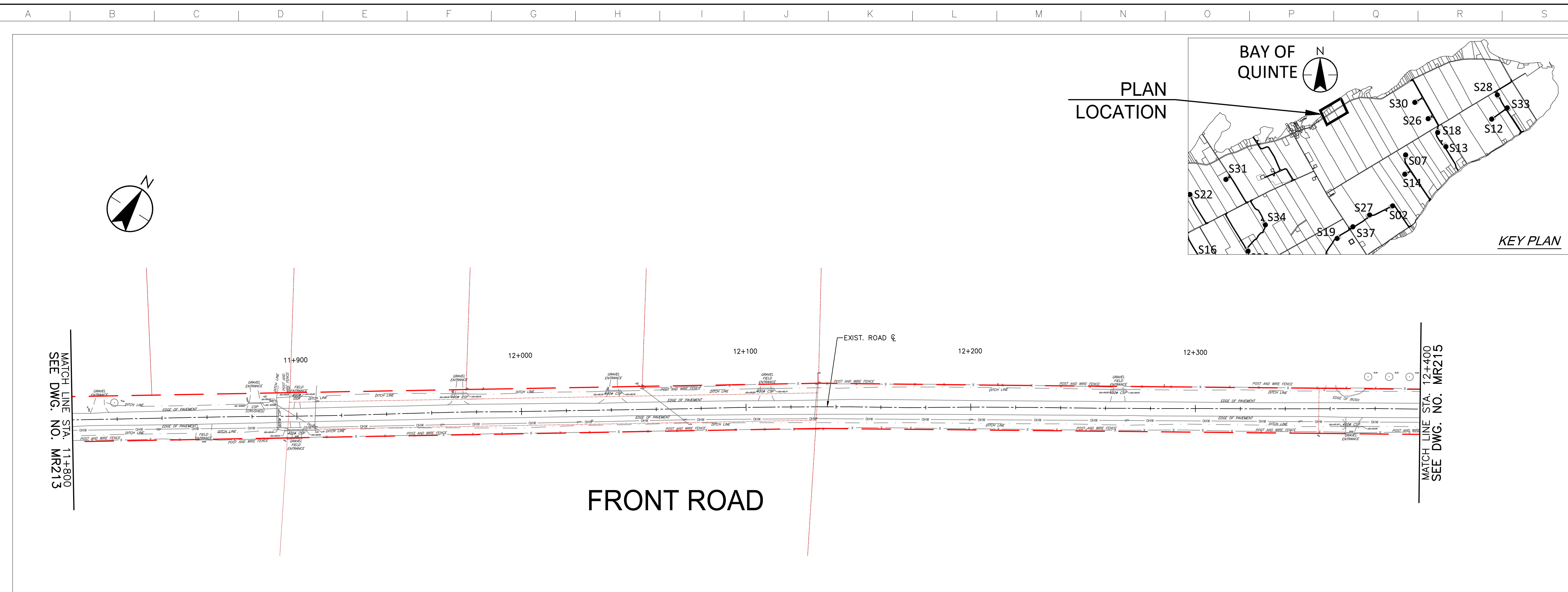

Revision	By	Appd.	YY.MM.DD
A	PH	TB	17.03.08

File Name:	RC	LL	PH	17.03.08
	Dwn.	Chkd.	Dsgn.	YY.MM.DD

Permit-Seal

Client/Project

AMHERST ISLAND WIND PROJECT
75MW WIND FARM
Amherst Island, Loyalist Township, Ontario

Title
FRONT ROAD
STA. 11+800 TO STA. 12+400
PLAN AND PROFILE

Project No. 133560100	Scale 1:1000H 1:100V	Sheet 1	Revision
--------------------------	----------------------------	------------	----------

\\C:\004\01\work_group\014550\active\133560\00\0_drawing\0_drawing\0_drawing\133560\00\1-z21_133560\00-Front Rd.dwg
 2017/03/08 10:47 AM By: Chris.Rico

Copyright Reserved

The Contractor shall verify and be responsible for all dimensions. DO NOT scale the drawing - any errors or omissions shall be reported to Stantec without delay.
The Copyrights to all designs and drawings are the property of Stantec. Reproduction or use for any purpose other than that authorized by Stantec is forbidden.

Notes

- UNDER GROUND AND ABOVE GROUND UTILITIES AND STRUCTURES ARE NOT NECESSARILY SHOWN ON THE DRAWINGS AND WHERE SHOWN, THE ACCURACY OF POSITION IS NOT GUARANTEED. THE CONTRACTOR SHALL INFORM THEMSELVES OF THE EXACT LOCATION OF ALL UTILITY PLANTS PRIOR TO STARTING WORK.
- THE REQUIREMENTS FOR THE REMOVAL, REINSTALLATION AND/OR DISPOSAL OF EXISTING FEATURES IN CONFLICT WITH THE CONSTRUCTION AREA WILL BE CONFIRMED IN THE FIELD DURING CONSTRUCTION.
- TOPOGRAPHICAL SURVEY COMPLETED BY MANTOSH PERRY CONSULTING ENGINEERS, DATED 2016. (UTM ZONE 18 NAD83 (CRS) 1997.0)
- ENTRANCE RADI AS NOTED TO BE PROVIDED FROM EDGE OF PAVEMENT OR GRAVEL AS SHOWN ON PLAN DRAWING. RADIUS MODIFICATIONS MAY BE REQUIRED SUBJECT TO REVIEW OF ENTRANCE SKEW ANGLE AND VEHICLE ACCESS REQUIREMENTS.
- CONTRACTOR TO CONFIRM ALL EXISTING ROADS ARE IN COMPLIANCE WITH SIEMENS SPECIFICATIONS "GENERAL SITE REQUIREMENTS, AMHERST ISLAND, EQUIPMENT ONLY AM" REV 6.31, DATED 2016-09-23.
- CONTRACTOR TO CAP WHEN AND WHERE REQUIRED IN CONSIDERATION OF ISLAND TRAFFIC AND PLANNED CONSTRUCTION TRAFFIC WHILE MAINTAINING ROAD IN EXISTING OR BETTER CONDITION.
- WAITING TO BE USED FOR BYPASS LOCATIONS AS NEEDED.
- FOR TREE REMOVALS REFER TO "STANTEC ARBORIST REPORT".
- TRAFFIC CONTROL DURING CONSTRUCTION REFER TO "STANTEC AMHERST ISLAND WIND ENERGY PROJECT TRAFFIC MANAGEMENT PLAN".

Legend

- LIMIT OF OBSTACLE FREE AREA
- ROAD CENTRE LINE
- APPROXIMATE LOT LINE
- PROPERTY LINE
- EXISTING FENCE/ELECTRIC FENCE
- EXISTING DITCH
- EXISTING OVERHANG HYDRO

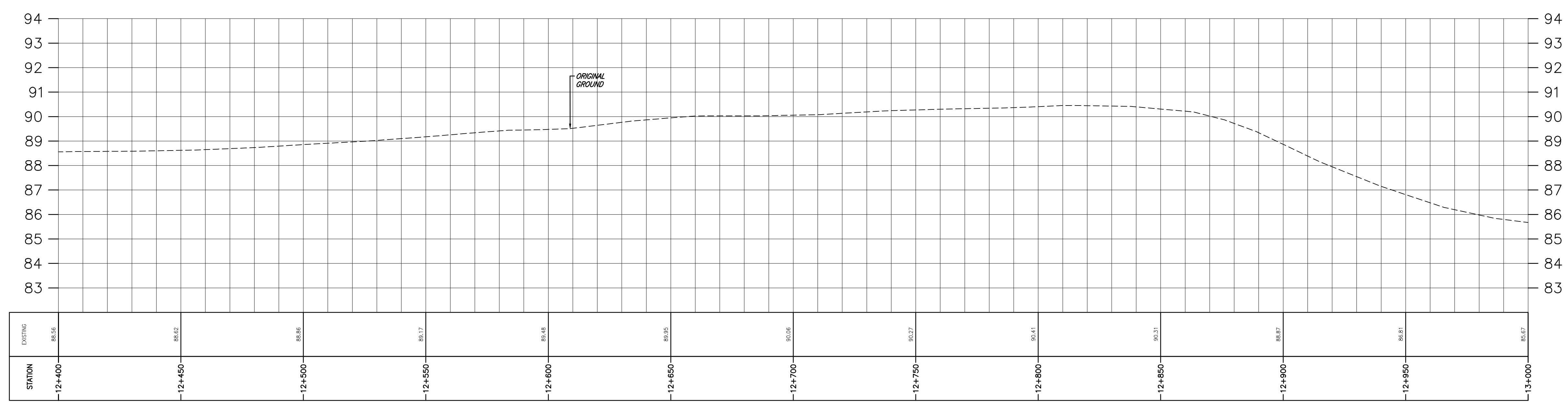
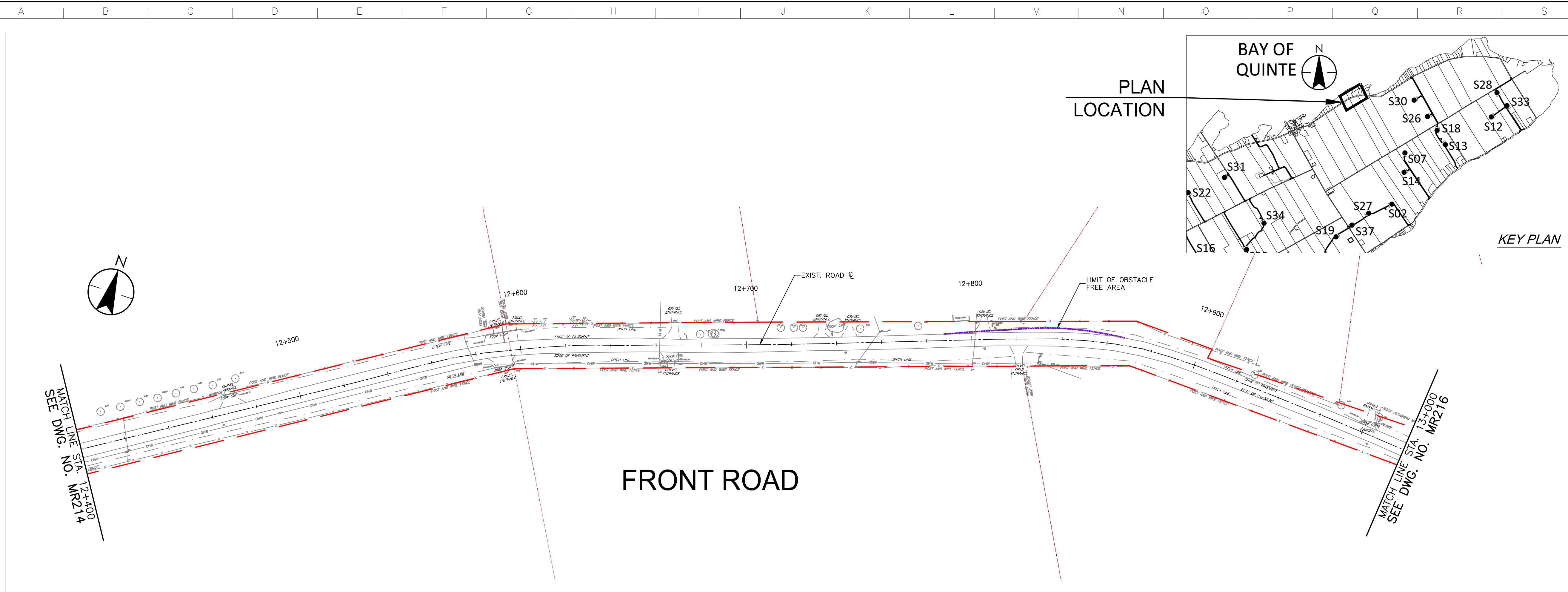

Revision	By	Appd.	YY.MM.DD
A	PH	TB	17.03.08

File Name:	RC	LL	PH	17.03.08
	Dwn.	Chkd.	Dsgn.	YY.MM.DD

Permit-Seal

Client/Project

AMHERST ISLAND WIND PROJECT
75MW WIND FARM
Amherst Island, Loyalist Township, Ontario

Title
FRONT ROAD
STA. 12+400 TO STA. 13+000
PLAN AND PROFILE

Project No. 133560100	Scale 1:1000H 1:100V	Sheet 1	Revision
--------------------------	----------------------------	------------	----------

\\C:\0104\01\work_group\01650\active\133560100\0_drawing\04_drawing\05_new\1721_133560100-Front Rd.dwg 2017/03/08 10:47 AM By: Chen, Rco

Copyright Reserved

The Contractor shall verify and be responsible for all dimensions. DO NOT scale the drawing - any errors or omissions shall be reported to Stantec without delay.
The Copyrights to all designs and drawings are the property of Stantec. Reproduction or use for any purpose other than that authorized by Stantec is forbidden.

Notes

- UNDER GROUND AND ABOVE GROUND UTILITIES AND STRUCTURES ARE NOT NECESSARILY SHOWN ON THE DRAWINGS AND WHERE SHOWN, THE ACCURACY OF POSITION IS NOT GUARANTEED. THE CONTRACTOR SHALL INFORM THEMSELVES OF THE EXACT LOCATION OF ALL UTILITY PLANTS PRIOR TO STARTING WORK.
- THE REQUIREMENTS FOR THE REMOVAL, REINSTALLATION AND/OR DISPOSAL OF EXISTING FEATURES IN CONFLICT WITH THE CONSTRUCTION AREA WILL BE CONFIRMED IN THE FIELD DURING CONSTRUCTION.
- TOPOGRAPHICAL SURVEY COMPLETED BY MANTOSH PERRY CONSULTING ENGINEERS, DATED 2016. (UTM ZONE 18 NAD83 (CRS) 1997.0)
- ENTRANCE RADI AS NOTED TO BE PROVIDED FROM EDGE OF PAVEMENT OR GRAVEL AS SHOWN ON PLAN DRAWING. RADIUS MODIFICATIONS MAY BE REQUIRED SUBJECT TO REVIEW OF ENTRANCE SKEW ANGLE AND VEHICLE ACCESS REQUIREMENTS.
- CONTRACTOR TO CONFIRM ALL EXISTING ROADS ARE IN COMPLIANCE WITH SIEMENS SPECIFICATIONS "GENERAL SITE REQUIREMENTS, AMHERST ISLAND, EQUIPMENT ONLY AM" REV 6.31, DATED 2016-09-23.
- CONTRACTOR TO CAP WHEN AND WHERE REQUIRED IN CONSIDERATION OF ISLAND TRAFFIC AND PLANNED CONSTRUCTION TRAFFIC WHILE MAINTAINING ROAD IN EXISTING OR BETTER CONDITION.
- WAITING TO BE USED FOR BYPASS LOCATIONS AS NEEDED.
- FOR TREE REMOVALS REFER TO "STANTEC ARBORIST REPORT".
- TRAFFIC CONTROL DURING CONSTRUCTION REFER TO "STANTEC AMHERST ISLAND WIND ENERGY PROJECT TRAFFIC MANAGEMENT PLAN".

Legend

- LIMIT OF OBSTACLE FREE AREA
- ROAD CENTRE LINE
- APPROXIMATE LOT LINE
- PROPERTY LINE
- EXISTING FENCE/ELECTRIC FENCE
- EXISTING DITCH
- EXISTING OVERHANG HYDRO

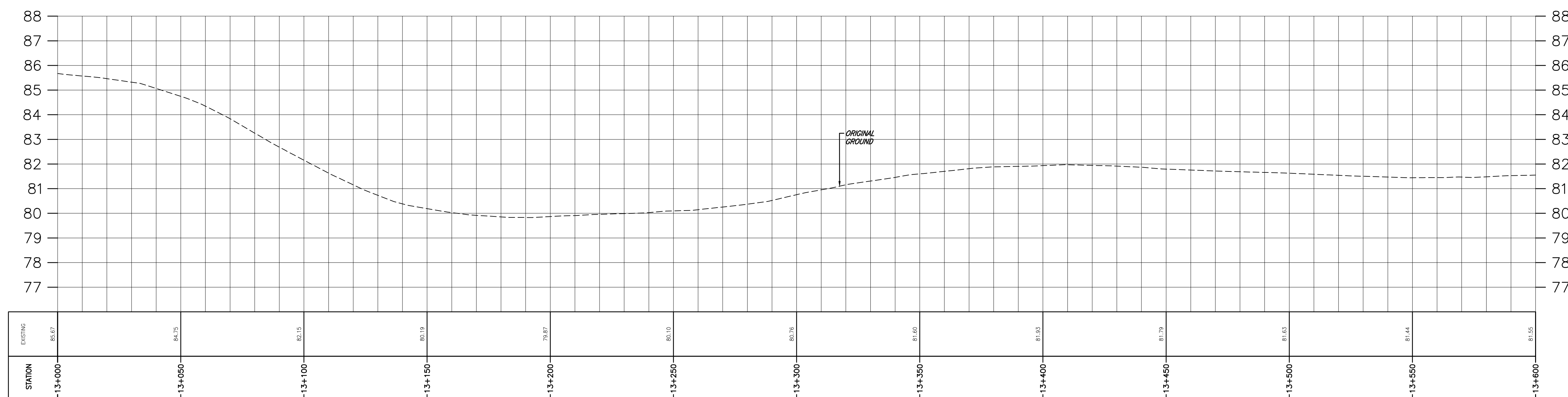
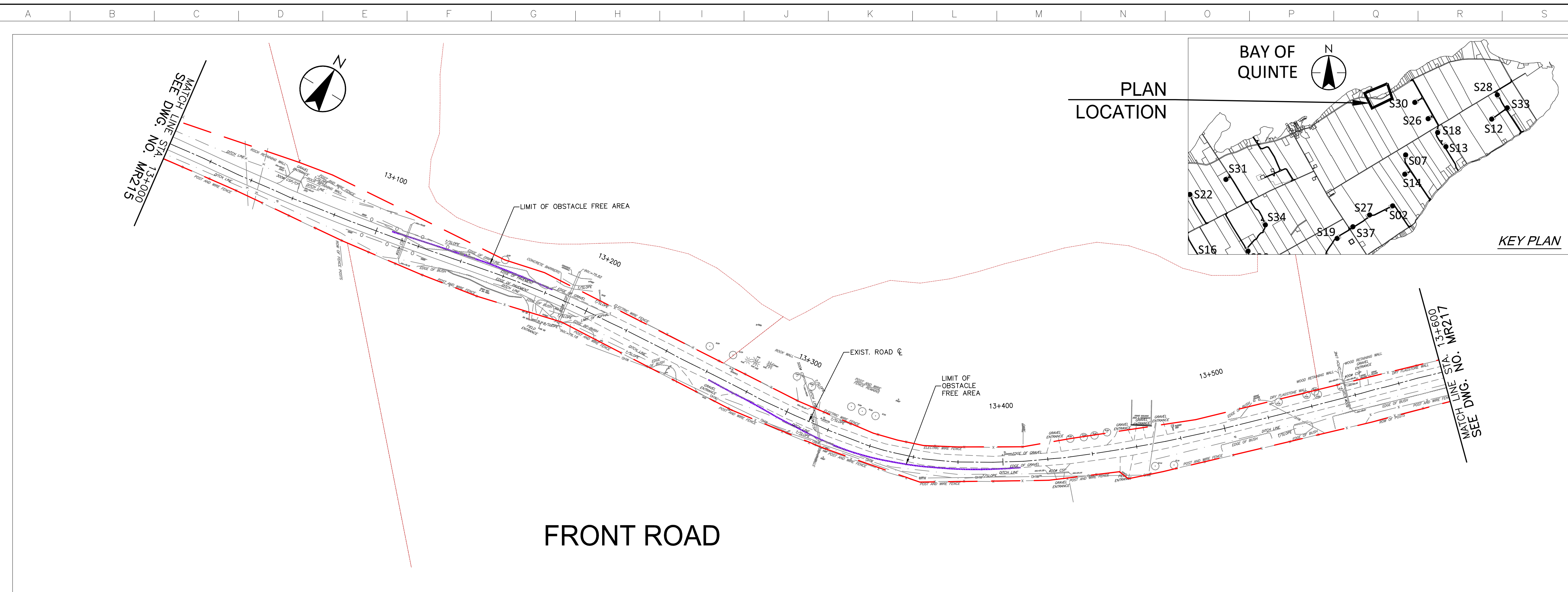

Revision	By	Appd.	YY.MM.DD
A	PH	TB	17.03.08

File Name:	RC	LL	PH	17.03.08
	Dwn.	Chkd.	Dsgn.	YY.MM.DD

Client/Project

AMHERST ISLAND WIND PROJECT
75MW WIND FARM
Amherst Island, Loyalist Township, Ontario

Title

FRONT ROAD
STA. 13+000 TO STA. 13+600
PLAN AND PROFILE

Project No. 133560100

Drawing No. Sheet Revision

Scale: 1:1000H, 1:100V

\\C:\004\01\work_group\01450\active\133560100\0_drawing\104_dwg\133560100-Front Rd.dwg 2017/03/08 10:50 AM Br: Chen, Rco

Copyright Reserved

The Contractor shall verify and be responsible for all dimensions. DO NOT scale the drawing - any errors or omissions shall be reported to Stantec without delay.
The Copyrights to all designs and drawings are the property of Stantec. Reproduction or use for any purpose other than that authorized by Stantec is forbidden.

Notes

- UNDER GROUND AND ABOVE GROUND UTILITIES AND STRUCTURES ARE NOT NECESSARILY SHOWN ON THE DRAWINGS AND WHERE SHOWN, THE ACCURACY OF POSITION IS NOT GUARANTEED. THE CONTRACTOR SHALL INFORM THEMSELVES OF THE EXACT LOCATION OF ALL UTILITY PLANTS PRIOR TO STARTING WORK.
- THE REQUIREMENTS FOR THE REMOVAL, REINSTALLATION AND/OR DISPOSAL OF EXISTING FEATURES IN CONFLICT WITH THE CONSTRUCTION AREA WILL BE CONFIRMED IN THE FIELD DURING CONSTRUCTION.
- TOPOGRAPHICAL SURVEY COMPLETED BY MANTOSH PERRY CONSULTING ENGINEERS, DATED 2016. (UTM ZONE 18 NAD83 (CRS) 1997.0)
- ENTRANCE RADI AS NOTED TO BE PROVIDED FROM EDGE OF PAVEMENT OR GRAVEL AS SHOWN ON PLAN DRAWING. RADIUS MODIFICATIONS MAY BE REQUIRED SUBJECT TO REVIEW OF ENTRANCE SKEW ANGLE AND VEHICLE ACCESS REQUIREMENTS.
- CONTRACTOR TO CONFIRM ALL EXISTING ROADS ARE IN COMPLIANCE WITH SIEMENS SPECIFICATIONS "GENERAL SITE REQUIREMENTS, AMHERST ISLAND, EQUIPMENT ONLY AM" REV 6.31, DATED 2016-09-23.
- CONTRACTOR TO CAP WHEN AND WHERE REQUIRED IN CONSIDERATION OF ISLAND TRAFFIC AND PLANNED CONSTRUCTION TRAFFIC WHILE MAINTAINING ROAD IN EXISTING OR BETTER CONDITION.
- WAITING TO BE USED FOR BYPASS LOCATIONS AS NEEDED.
- FOR TREE REMOVALS REFER TO "STANTEC ARBORIST REPORT".
- TRAFFIC CONTROL DURING CONSTRUCTION REFER TO "STANTEC AMHERST ISLAND WIND ENERGY PROJECT TRAFFIC MANAGEMENT PLAN".

Legend

- LIMIT OF OBSTACLE FREE AREA
- ROAD CENTRE LINE
- APPROXIMATE LOT LINE
- PROPERTY LINE
- EXISTING FENCE/ELECTRIC FENCE
- EXISTING DITCH
- EXISTING OVERHANG HYDRO

PLAN LOCATION

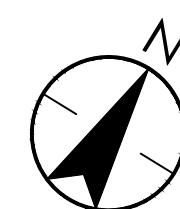
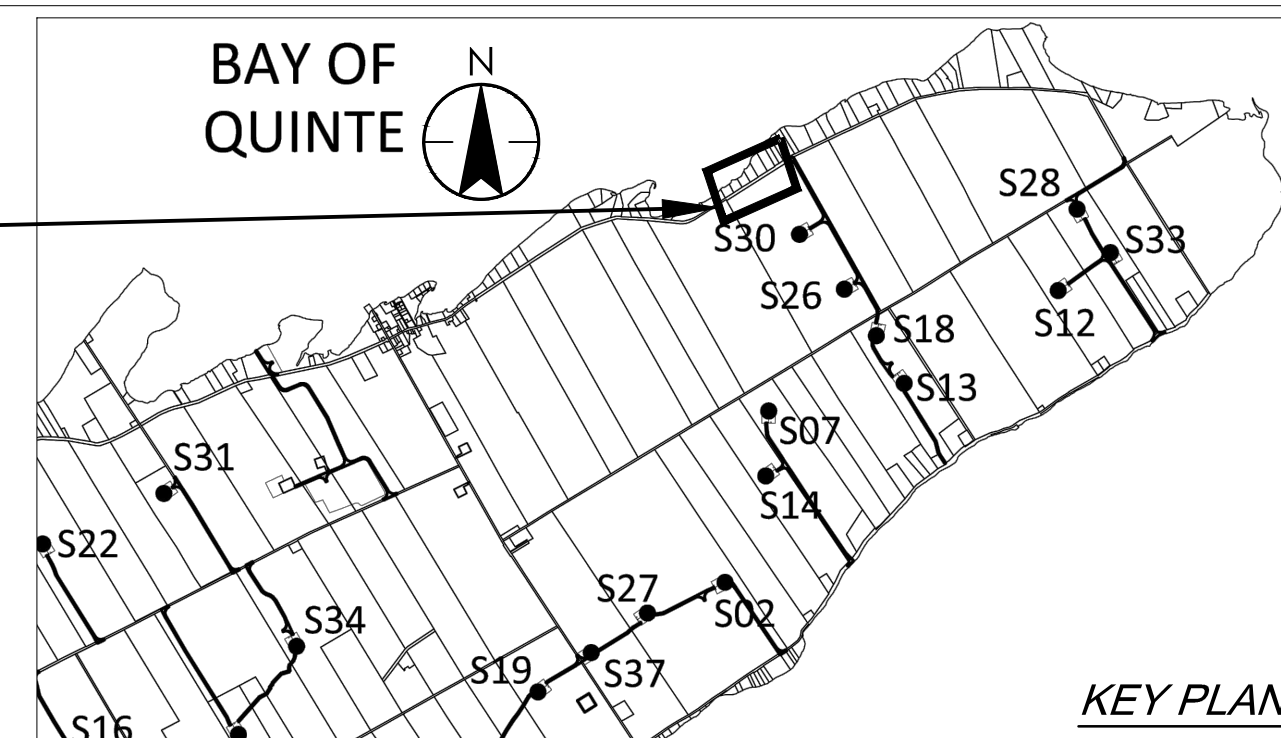

MATCH LINE STA. 13+600
SEE DWG. NO. MR216

MATCH LINE STA. 14+200
SEE DWG. NO. MR218

FRONT ROAD

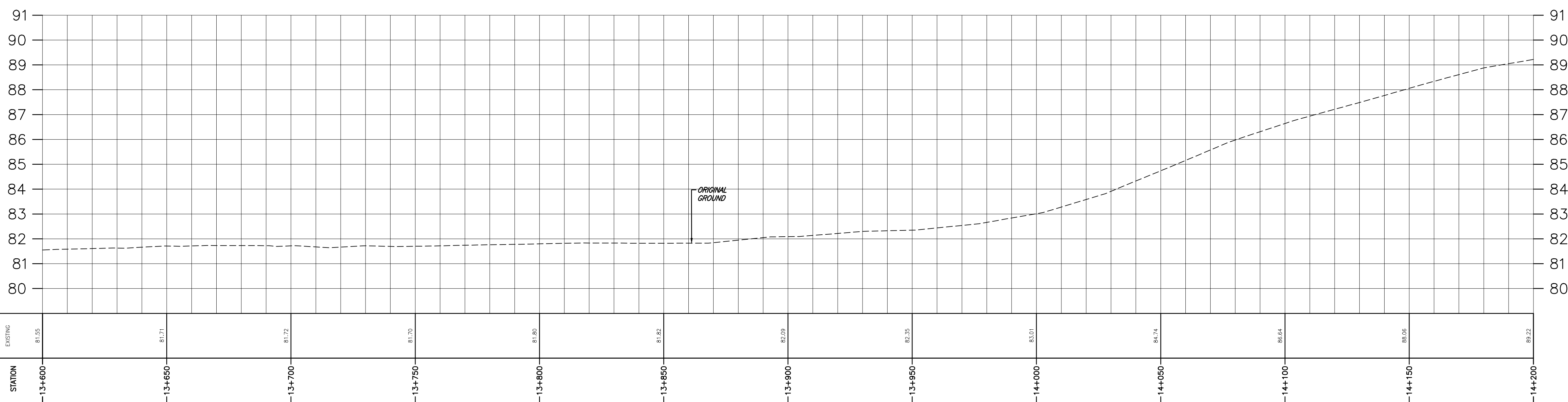
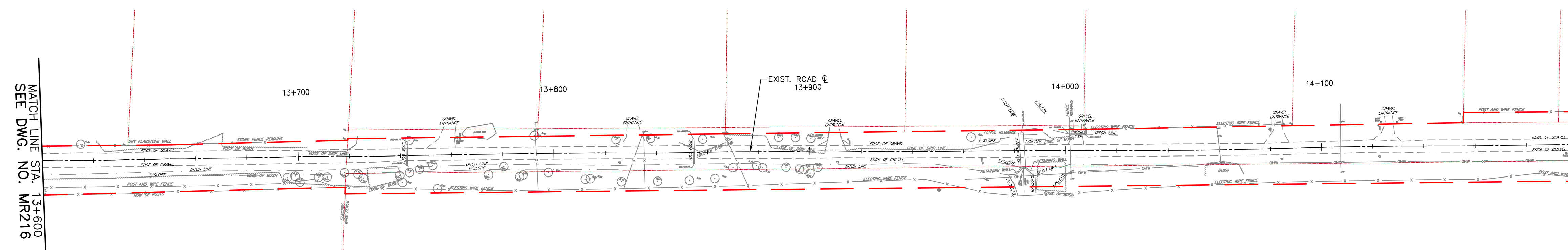

Revision	By	Appd.	YY.MM.DD
A	ISSUED FOR PERMITTING	PH	TB 17.03.08

File Name:	RC	LL	PH	17.03.08
	Dwn.	Chkd.	Dsgn.	YY.MM.DD

Permit-Seal

Client/Project

AMHERST ISLAND WIND PROJECT
75MW WIND FARM
Amherst Island, Loyalist Township, Ontario

Title
FRONT ROAD
STA. 13+600 TO STA. 14+200
PLAN AND PROFILE

Project No. 133560100	Scale 1:1000H 1:100V	Sheet 1	Revision
--------------------------	----------------------------	------------	----------

\\C:\004\01\work_group\014550\active\133560100\01\drawings\104_dwg\133560100\133560100-Front Rd.dwg
 2017/03/08 10:50 AM By: Chen, Rico

Notes

1. UNDER GROUND AND ABOVE GROUND UTILITIES AND STRUCTURES ARE NOT NECESSARILY SHOWN ON THE DRAWINGS AND WHERE SHOWN, THE ACCURACY OF POSITION IS NOT GUARANTEED. THE CONTRACTOR SHALL INFORM THEMSELVES OF THE EXACT LOCATION OF ALL UTILITY PLANTS PRIOR TO STARTING WORK.
2. THE REQUIREMENTS FOR THE REMOVAL, REINSTALLATION AND/OR DISPOSAL OF EXISTING FEATURES IN CONFLICT WITH THE CONSTRUCTION AREA WILL BE CONFIRMED IN THE FIELD DURING CONSTRUCTION.
3. TOPOGRAPHICAL SURVEY COMPLETED BY MANTOSH PERRY CONSULTING ENGINEERS, DATED 2016. (UTM ZONE 18 NAD83 (CRS) 1997.0)
4. ENTRANCE RADI AS NOTED TO BE PROVIDED FROM EDGE OF PAVEMENT OR GRAVEL AS SHOWN ON PLAN DRAWING. RADIUS MODIFICATIONS MAY BE REQUIRED SUBJECT TO PLAN REVIEW OF ENTRANCE SKEW ANGLE AND VEHICLE ACCESS REQUIREMENTS.
5. CONTRACTOR TO CONFIRM ALL EXISTING ROADS ARE IN COMPLIANCE WITH SIEMENS SPECIFICATIONS "GENERAL SITE REQUIREMENTS, AMHERST ISLAND, EQUIPMENT ONLY AM" REV 6.31, DATED 2016-09-23.
6. CONTRACTOR TO CAP WHEN AND WHERE REQUIRED IN CONSIDERATION OF ISLAND TRAFFIC AND PLANNED CONSTRUCTION TRAFFIC WHILE MAINTAINING ROAD IN EXISTING OR BETTER CONDITION.
7. WAITING TO BE USED FOR BYPASS LOCATIONS AS NEEDED.
8. FOR TREE REMOVALS REFER TO "STANTEC ARBORIST REPORT".
9. TRAFFIC CONTROL DURING CONSTRUCTION REFER TO "STANTEC AMHERST ISLAND WIND ENERGY PROJECT TRAFFIC MANAGEMENT PLAN".

Legend

- LIMIT OF OBSTACLE FREE AREA
- ROAD CENTRE LINE
- APPROXIMATE LOT LINE
- PROPERTY LINE
- EXISTING POST AND WIRE/ELECTRIC FENCE
- EXISTING DITCH
- EXISTING OVERHEAD HYDRO

Revision	By	Appd.	YY.MM.DD
A	PH	TB	17.03.08

File Name:	RC	LL	PH	17.03.08
	Dwn.	Chkd.	Dsgn.	YY.MM.DD

Permit-Seal

Client/Project



AMHERST ISLAND WIND PROJECT
75MW WIND FARM
Amherst Island, Loyalist Township, Ontario

Title

FRONT ROAD
STA. 14+200 TO STA. 14+800
PLAN AND PROFILE

Project No. 133560100 Scale 1:1000H 0 10 30 50m
1:100V 0 1 3 5m

Drawing No. MR218 Sheet Revision

MR218

8 of 11

A

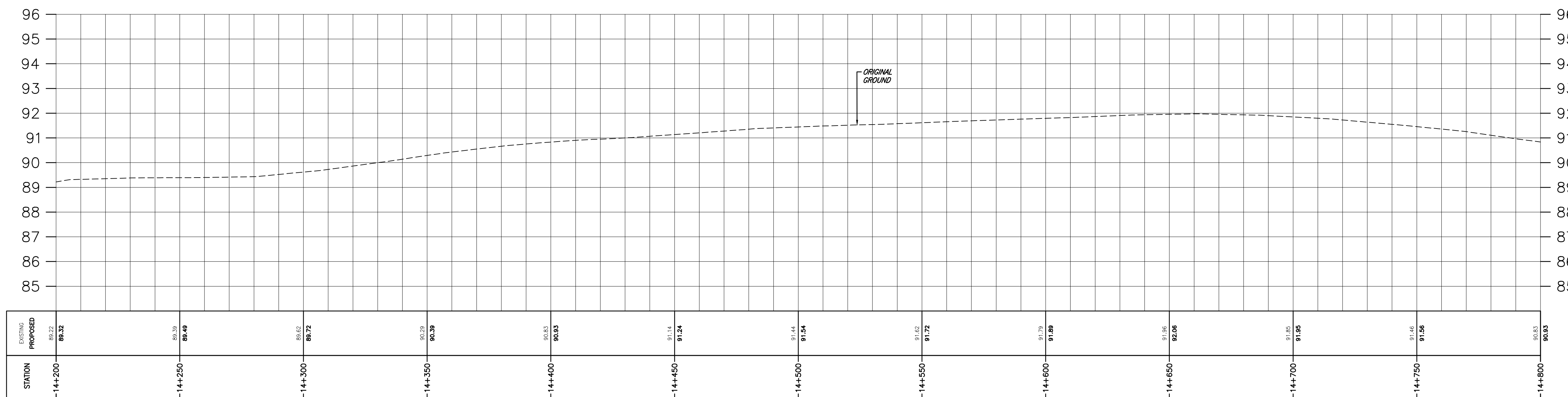
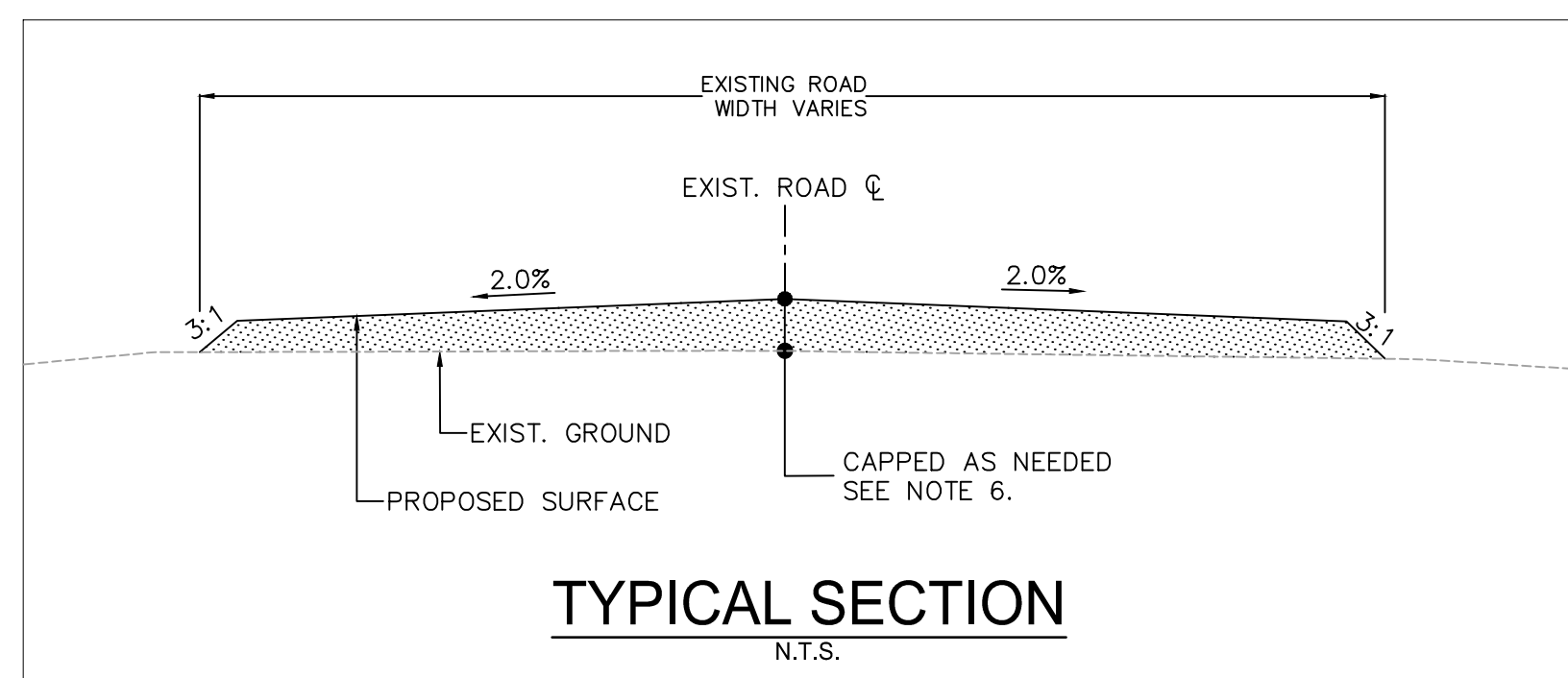
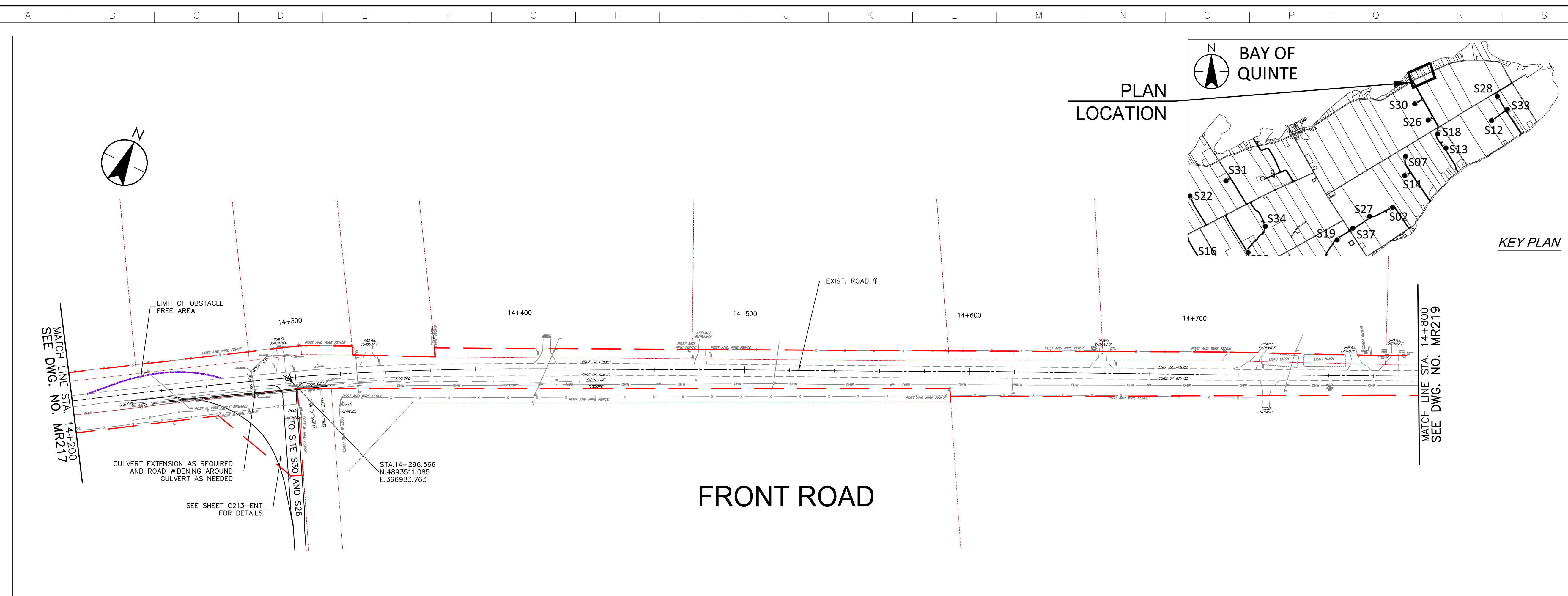

Copyright Reserved

The Contractor shall verify and be responsible for all dimensions. DO NOT scale the drawing - any errors or omissions shall be reported to Stantec without delay.
The Copyrights to all designs and drawings are the property of Stantec. Reproduction or use for any purpose other than that authorized by Stantec is forbidden.

Notes

1. UNDER GROUND AND ABOVE GROUND UTILITIES AND STRUCTURES ARE NOT NECESSARILY SHOWN ON THE DRAWINGS AND WHERE SHOWN, THE ACCURACY OF POSITION IS NOT GUARANTEED. THE CONTRACTOR SHALL INFORM THEMSELVES OF THE EXACT LOCATION OF ALL UTILITY PLANTS PRIOR TO STARTING WORK.
2. THE REQUIREMENTS FOR THE REMOVAL, REINSTALLATION AND/OR DISPOSAL OF EXISTING FEATURES IN CONFLICT WITH THE CONSTRUCTION AREA WILL BE CONFIRMED IN THE FIELD DURING CONSTRUCTION.
3. TOPOGRAPHICAL SURVEY COMPLETED BY MANTOSH PERRY CONSULTING ENGINEERS, DATED 2016. (UTM ZONE 18 NAD83 (CRS) 1997.0)
4. ENTRANCE RADI AS NOTED TO BE PROVIDED FROM EDGE OF PAVEMENT OR GRAVEL AS SHOWN ON PLAN DRAWING. RADIUS MODIFICATIONS MAY BE REQUIRED SUBJECT TO REVIEW OF ENTRANCE SKEW ANGLE AND VEHICLE ACCESS REQUIREMENTS.
5. CONTRACTOR TO CONFIRM ALL EXISTING ROADS ARE IN COMPLIANCE WITH SIEMENS SPECIFICATIONS "GENERAL SITE REQUIREMENTS, AMHERST ISLAND, EQUIPMENT ONLY AM" REV 6.31, DATED 2016-09-23.
6. CONTRACTOR TO CAP WHEN AND WHERE REQUIRED IN CONSIDERATION OF ISLAND TRAFFIC AND PLANNED CONSTRUCTION TRAFFIC WHILE MAINTAINING ROAD IN EXISTING OR BETTER CONDITION.
7. MATTING TO BE USED FOR BYPASS LOCATIONS AS NEEDED.
8. FOR TREE REMOVALS REFER TO "STANTEC ARBORIST REPORT".
9. TRAFFIC CONTROL DURING CONSTRUCTION REFER TO "STANTEC AMHERST ISLAND WIND ENERGY PROJECT TRAFFIC MANAGEMENT PLAN".

Legend

- - - - - LIMIT OF OBSTACLE FREE AREA
- - - - - ROAD CENTRE LINE
- - - - - APPROXIMATE LOT LINE
- - - - - PROPERTY LINE
- - - - - EXISTING FENCE/ELECTRIC FENCE
- - - - - EXISTING DITCH
- - - - - EXISTING OVERHANG HYDRO

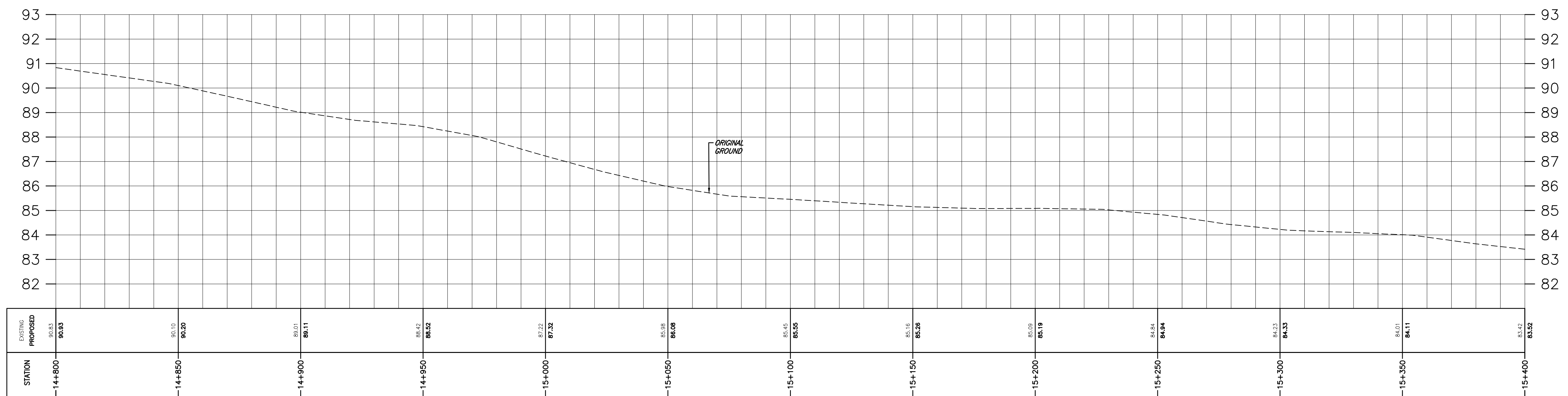
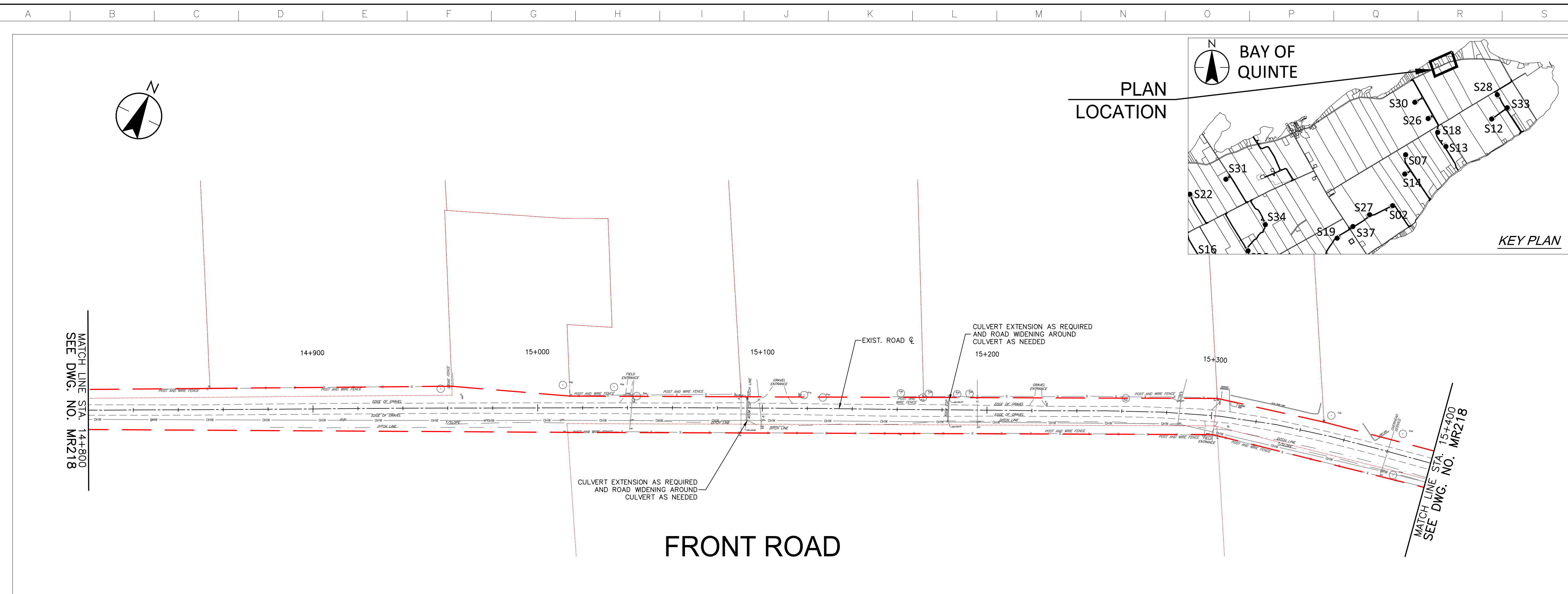

STATION	EXISTING ELEVATION	PROPOSED ELEVATION
14+800	89.33	89.33
14+850	89.10	89.20
14+900	88.91	89.11
14+950	88.62	88.52
15+000	88.32	88.32
15+050	88.08	88.08
15+100	88.45	88.35
15+150	88.15	88.25
15+200	88.59	88.19
15+250	88.24	88.34
15+300	88.23	88.33
15+350	88.01	88.11
15+400	88.42	88.32

Revision		PH	TB	17.03.08
By	Appd.	YY.MM.DD		
A	ISSUED FOR PERMITTING			

File Name:	RC	LL	PH	17.03.08
	Dwn.	Chkd.	Dsgn.	YY.MM.DD
Permit-Seal				

Client/Project

AMHERST ISLAND WIND PROJECT
75MW WIND FARM
Amherst Island, Loyalist Township, Ontario

Title
FRONT ROAD
STA. 14+800 TO STA. 15+400
PLAN AND PROFILE

Project No. 133560100	Scale 1:1000H 1:100V	Sheet 0 10 20 30 40 50m 0 1 2 3 4 5m	Revision
--------------------------	----------------------------	--	----------

\\C:\004\01\work_group\014650\active\133560100\0_drawing\104_dsheet\lib\05_new\148211-221_133560100-Front Rd.dwg
 2017/03/08 10:51 AM By: Chris Rico

Copyright Reserved

The Contractor shall verify and be responsible for all dimensions. DO NOT scale the drawing - any errors or omissions shall be reported to Stantec without delay.
The Copyrights to all designs and drawings are the property of Stantec. Reproduction or use for any purpose other than that authorized by Stantec is forbidden.

Notes

- UNDER GROUND AND ABOVE GROUND UTILITIES AND STRUCTURES ARE NOT NECESSARILY SHOWN ON THE DRAWINGS AND WHERE SHOWN, THE ACCURACY OF POSITION IS NOT GUARANTEED. THE CONTRACTOR SHALL INFORM THEMSELVES OF THE EXACT LOCATION OF ALL UTILITY PLANTS PRIOR TO STARTING WORK.
- THE REQUIREMENTS FOR THE REMOVAL, REINSTALLATION AND/OR DISPOSAL OF EXISTING FEATURES IN CONFLICT WITH THE CONSTRUCTION AREA WILL BE CONFIRMED IN THE FIELD DURING CONSTRUCTION.
- TOPOGRAPHICAL SURVEY COMPLETED BY MANTOSH PERRY CONSULTING ENGINEERS, DATED 2016 (UTM ZONE 18 NAD83) (CRS) 1997.0)
- ENTRANCE RADI AS NOTED TO BE PROVIDED FROM EDGE OF PAVEMENT OR GRAVEL AS SHOWN ON PLAN DRAWING. RADIUS MODIFICATIONS MAY BE REQUIRED SUBJECT TO REVIEW OF ENTRANCE SKEW ANGLE AND VEHICLE ACCESS REQUIREMENTS.
- CONTRACTOR TO CONFIRM ALL EXISTING ROADS ARE IN COMPLIANCE WITH SIEMENS SPECIFICATIONS "GENERAL SITE REQUIREMENTS, AMHERST ISLAND, EQUIPMENT ONLY AM" REV 6.31, DATED 2016-09-23.
- CONTRACTOR TO CAP WHEN AND WHERE REQUIRED IN CONSIDERATION OF ISLAND TRAFFIC AND PLANNED CONSTRUCTION TRAFFIC WHILE MAINTAINING ROAD IN EXISTING OR BETTER CONDITION.
- MATING TO BE USED FOR BYPASS LOCATIONS AS NEEDED.
- FOR TREE REMOVALS REFER TO "STANTEC ARBORIST REPORT".
- TRAFFIC CONTROL DURING CONSTRUCTION REFER TO "STANTEC AMHERST ISLAND WIND ENERGY PROJECT TRAFFIC MANAGEMENT PLAN".

Legend

- LIMIT OF OBSTACLE FREE AREA
- ROAD CENTRE LINE
- APPROXIMATE LOT LINE
- PROPERTY LINE
- EXISTING FENCE/ELECTRIC FENCE
- EXISTING DITCH
- EXISTING OVERHANG HYDRO

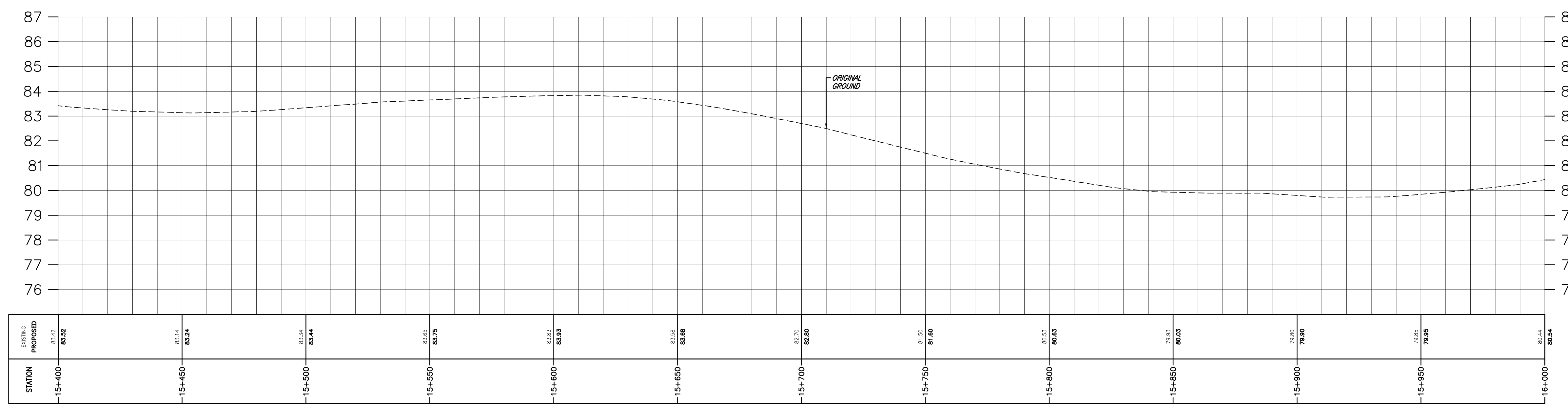
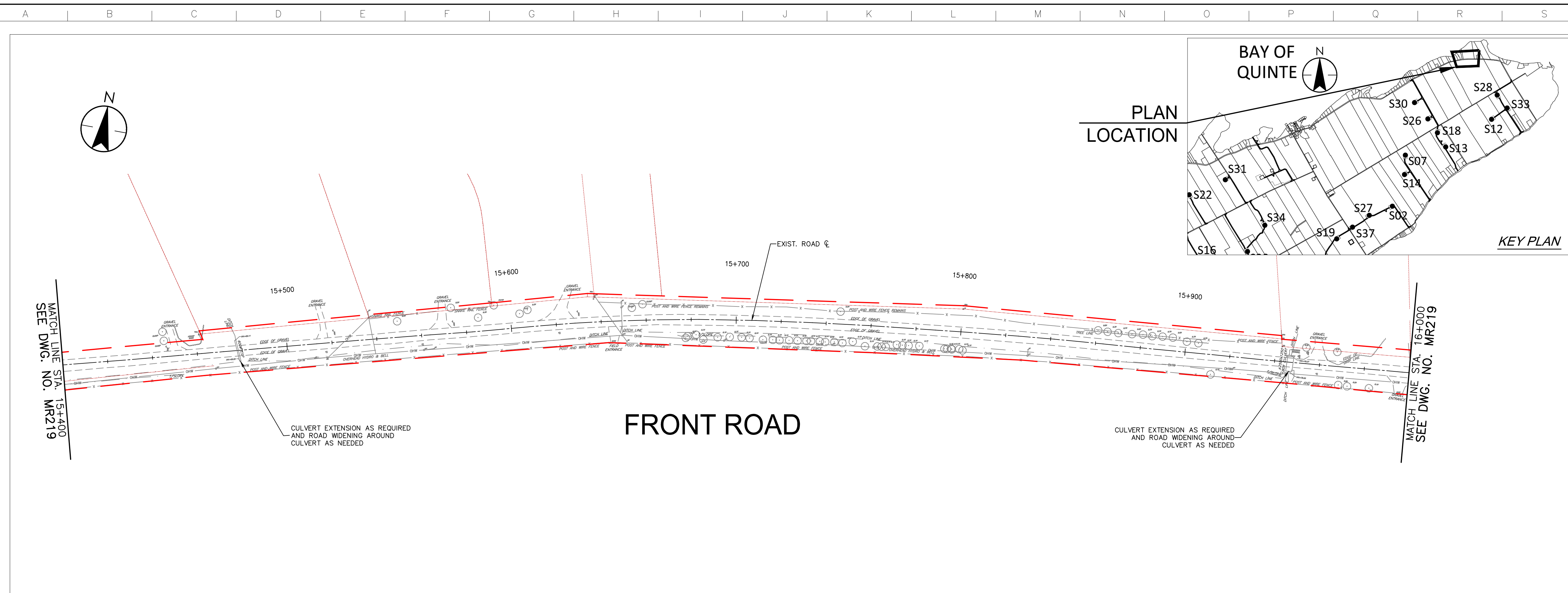

Revision	By	Appd.	YY.MM.DD
A	PH	TB	17.03.08
ISSUED FOR PERMITTING			

Permit-Seal	RC	LL	PH	17.03.08
File Name:	Dwn.	Chkd.	Dsgn.	YY.MM.DD

Client/Project

AMHERST ISLAND WIND PROJECT
75MW WIND FARM
Amherst Island, Loyalist Township, Ontario

Title
FRONT ROAD
STA. 15+400 TO STA. 16+000
PLAN AND PROFILE

Project No. 133560100	Scale 1:1000H 1:100V	Sheet 1	Revision
--------------------------	----------------------------	------------	----------

\\C:\004\01\work_group\01650\active\133560100\01\drawings\104_dwg\105_new\18211-221_133560100-Front Rd.dwg
 2017/03/08 10:51 AM By: Chen, Rco

Copyright Reserved

The Contractor shall verify and be responsible for all dimensions. DO NOT scale the drawing - any errors or omissions shall be reported to Stantec without delay.
The Copyrights to all designs and drawings are the property of Stantec. Reproduction or use for any purpose other than that authorized by Stantec is forbidden.

Notes

1. UNDER GROUND AND ABOVE GROUND UTILITIES AND STRUCTURES ARE NOT NECESSARILY SHOWN ON THE DRAWINGS AND WHERE SHOWN, THE ACCURACY OF POSITION IS NOT GUARANTEED. THE CONTRACTOR SHALL INFORM THEMSELVES OF THE EXACT LOCATION OF ALL UTILITY PLANTS PRIOR TO STARTING WORK.
2. THE REQUIREMENTS FOR THE REMOVAL, REINSTALLATION AND/OR DISPOSAL OF EXISTING FEATURES IN CONFLICT WITH THE CONSTRUCTION AREA WILL BE CONFIRMED IN THE FIELD DURING CONSTRUCTION.
3. TOPOGRAPHICAL SURVEY COMPLETED BY MANTOSH PERRY CONSULTING ENGINEERS, DATED 2016. (UTM ZONE 18 NAD83 (CRS) 1997.0)
4. ENTRANCE RADI AS NOTED TO BE PROVIDED FROM EDGE OF PAVEMENT OR GRAVEL AS SHOWN ON PLAN DRAWING. RADIUS MODIFICATIONS MAY BE REQUIRED SUBJECT TO REVIEW OF ENTRANCE SKEW ANGLE AND VEHICLE ACCESS REQUIREMENTS.
5. CONTRACTOR TO CONFIRM ALL EXISTING ROADS ARE IN COMPLIANCE WITH SIEMENS SPECIFICATIONS "GENERAL SITE REQUIREMENTS, AMHERST ISLAND, EQUIPMENT ONLY AM" REV 6.31, DATED 2016-09-23.
6. CONTRACTOR TO CAP WHEN AND WHERE REQUIRED IN CONSIDERATION OF ISLAND TRAFFIC AND PLANNED CONSTRUCTION TRAFFIC WHILE MAINTAINING ROAD IN EXISTING OR BETTER CONDITION.
7. MATTING TO BE USED FOR BYPASS LOCATIONS AS NEEDED.
8. FOR TREE REMOVALS REFER TO "STANTEC ARBORIST REPORT".
9. TRAFFIC CONTROL DURING CONSTRUCTION REFER TO "STANTEC AMHERST ISLAND WIND ENERGY PROJECT TRAFFIC MANAGEMENT PLAN".

Legend

- LIMIT OF OBSTACLE FREE AREA
- ROAD CENTRE LINE
- APPROXIMATE LOT LINE
- PROPERTY LINE
- EXISTING FENCE/ELECTRIC FENCE
- EXISTING DITCH
- EXISTING OVERHANG HYDRO

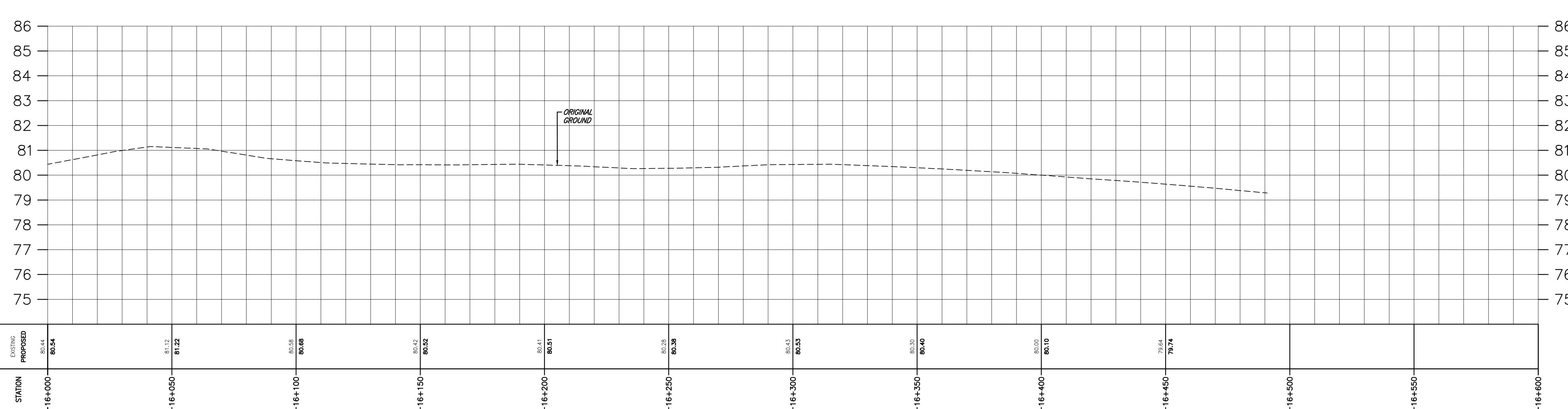
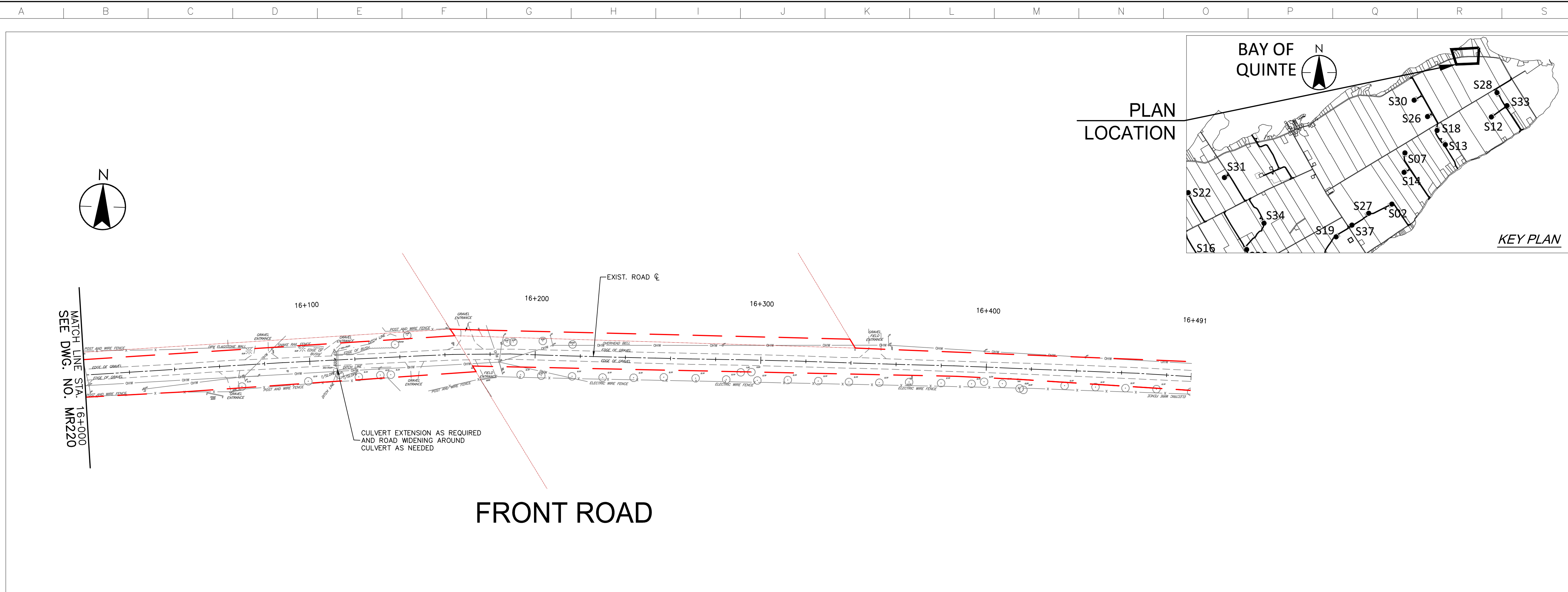
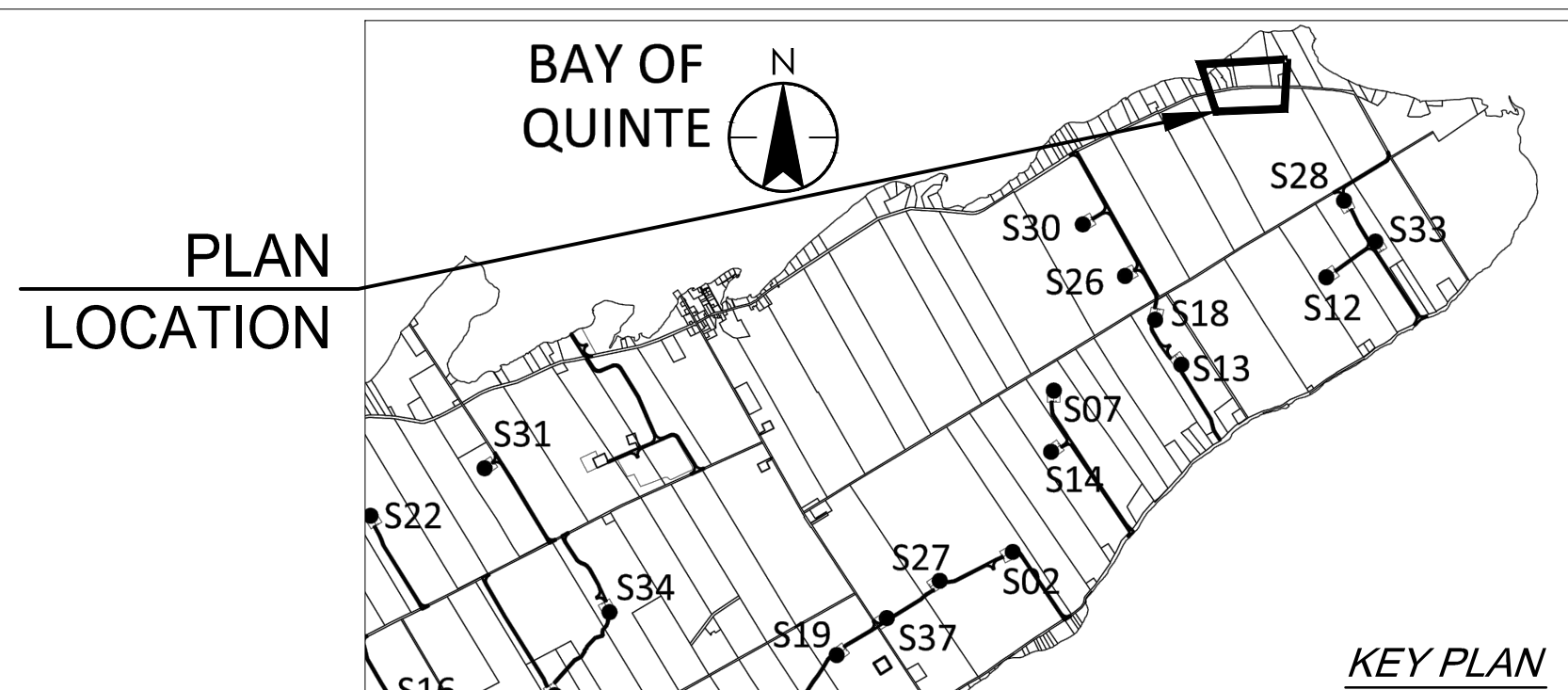

Revision	By	Appd.	YY.MM.DD
A	PH	TB	17.03.08
ISSUED FOR PERMITTING			

File Name:	RC	LL	PH	17.03.08
	Dwn.	Chkd.	Dsgn.	YY.MM.DD

Client/Project

AMHERST ISLAND WIND PROJECT
75MW WIND FARM
Amherst Island, Loyalist Township, Ontario

Title

FRONT ROAD
STA. 16+000 TO STA. 16+491
PLAN AND PROFILE

Project No. 133560100

Drawing No. Sheet Revision

\\C:\004\01\work_group\0133560100\133560100\0_drawing\10_4_dwg\lib\05_new\16211221_133560100-Front Rd.dwg
 2017/03/08 10:52 AM By: Chen, Rco