





Copyright Reserved

The Contractor shall verify and be responsible for all dimensions. DO NOT scale the drawing - any errors or omissions shall be reported to Stantec without delay.  
The Copyrights to all designs and drawings are the property of Stantec. Reproduction or use for any purpose other than that authorized by Stantec is forbidden.

General Notes

- UNDER GROUND AND ABOVE GROUND UTILITIES AND STRUCTURES ARE NOT NECESSARILY SHOWN ON THE DRAWINGS AND WHERE SHOWN, THE ACCURACY OF THE POSITION IS NOT GUARANTEED. THE CONTRACTOR SHALL INFORM THEMSELVES OF THE EXACT LOCATION OF ALL UTILITY PLANTS PRIOR TO STARTING WORK.
- SEE DRAWING "CIVIL ACCESS ROAD DETAILS" (DRAWING C302) FOR ADDITIONAL CONSTRUCTION AND CULVERT NOTES.
- UTILITY AND OTHER CONFLICTS HAVE NOT BEEN ADDRESSED IN THESE DRAWINGS, AND WILL BE RESOLVED IN THE FIELD USING VERIFIED UTILITY LOCATIONS AND OTHER SITE INFORMATION.
- TOPOGRAPHICAL SURVEY COMPLETED BY McINTOSH PERRY CONSULTING ENGINEERS, DATED 2015, (UTM ZONE 18 NAD83 (GRS) 1997.0)
- SEE DRAWING "CIVIL ACCESS ROAD - EROSION AND SEDIMENT CONTROL" (DRAWING C301) FOR ADDITIONAL EROSION AND SEDIMENTATION CONTROL NOTES AND DETAILS.
- ACCESS ROAD ALIGNMENTS MAY REQUIRE FIELD MODIFICATIONS TO ACCOMMODATE EXISTING CONDITIONS.
- CONTRACTOR TO ADHERE TO ALL CONSERVATION AUTHORITY PERMITS AND CONDITIONS OF APPROVAL.
- CONTRACTOR TO CONSTRUCT OVERBUILD (ADDITIONAL COMPACTED AREA) AT ALL BENDS AND CURVES IN ACCORDANCE WITH SIEMENS SPECIFICATIONS "GENERAL SITE REQUIREMENTS, AMHERST ISLAND, EQUIPMENT ONLY AM" REV 6.31, DATED 2016-09-23.
- TREE REMOVALS, REFER TO STANTEC ARBORIST REPORT.

Legend

- LIMIT OF OBSTACLE FREE AREA
- LIMIT OF GRADING
- PROPERTY LINE
- EXISTING OVERLAND FLOW/DITCH DIRECTION
- PROPOSED DITCH FLOW
- EXISTING GROUND CONTOURS (AS PER NOTE 4 ABOVE)
- TEMPORARY ROAD WIDENING
- PROPOSED PAD ELEVATION

\*\*\*\*For PHCL and Windlectric Use Only\*\*\*\*

Review with no comments does not constitute approval of design details, calculations or methods. It is the responsibility of the consultant to ensure all information contained within the drawings are in full compliance with contractual obligations.

<input type="checkbox"/> Reviewed - No comments	Date [dd-mm-yy]
<input type="checkbox"/> Reviewed - Incorporate comments and resubmit	Date [dd-mm-yy]
<input type="checkbox"/> Reviewed - Not accepted	Date [dd-mm-yy]
Project Manager - PHCL	Date [dd-mm-yy]
Project Manager - Windlectric	Date [dd-mm-yy]
Owner:	

A	ISSUED FOR PERMITTING	RCL	MPG	17.02.03
Revision		By	Appd.	YY.MM.DD

Permit-Seal	Down	Chkd.	Dgn.	YY.MM.DD
-------------	------	-------	------	----------

Client/Project



AMHERST ISLAND WIND PROJECT  
75MW WIND FARM  
Amherst Island, Loyalist Township, Ontario

Title

DUMP ROAD  
STA. 1+550 TO STA. 1+850  
PLAN AND PROFILE

Project No. 133560100	Scale 1:1000H 1:100V	Sheet 1	Revision
--------------------------	----------------------------	------------	----------

C205

2 of 2

A

CONTRACTOR TO  
MAINTAIN/INTERCEPT  
DRAINAGE FLOWS AS REQUIRED

SEE STRUCTURAL DRAWING FOR  
FOUNDATION DETAILS AND  
BACKFILL REQUIREMENTS

PLAN  
LOCATION

KEY PLAN  
N.T.S.

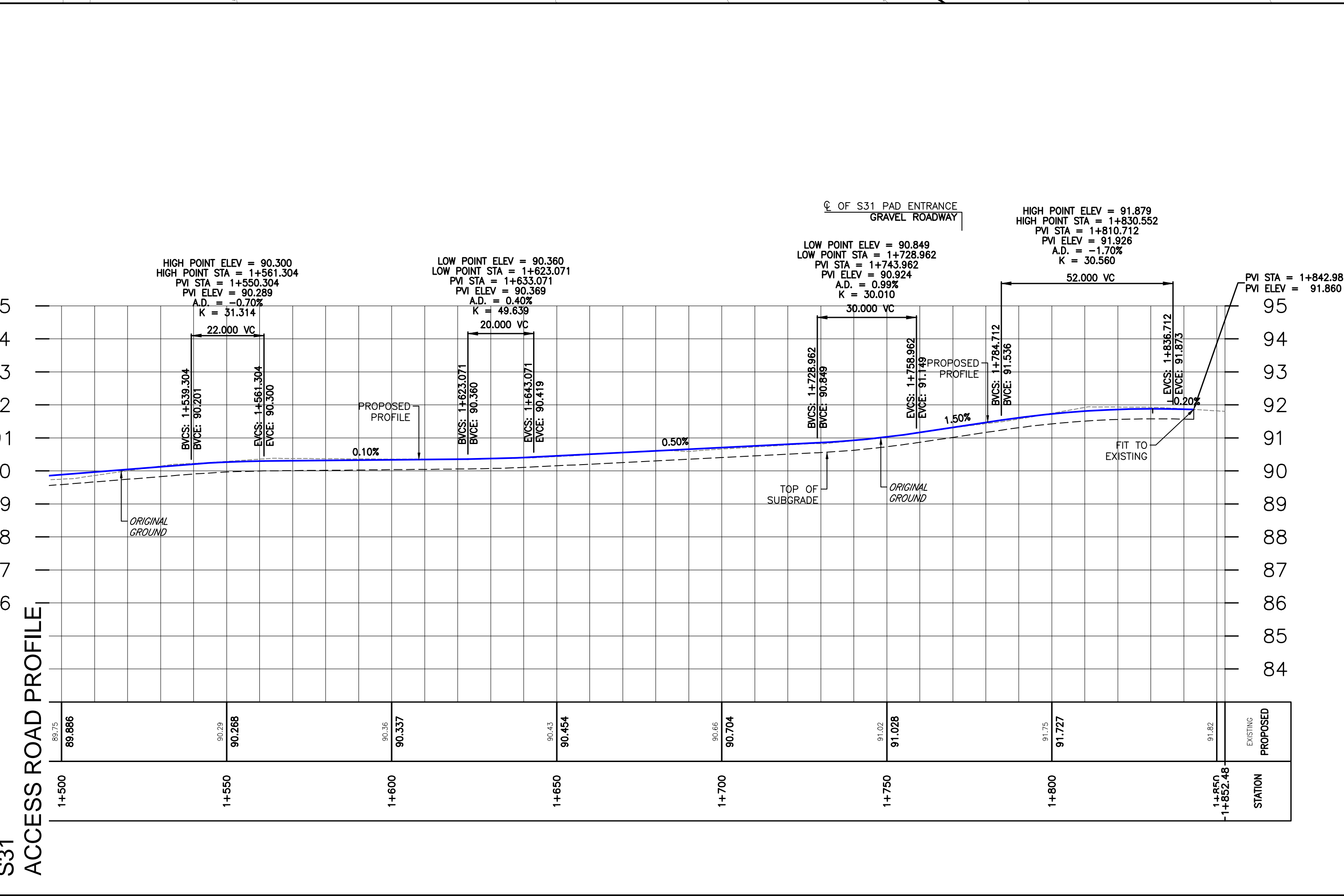
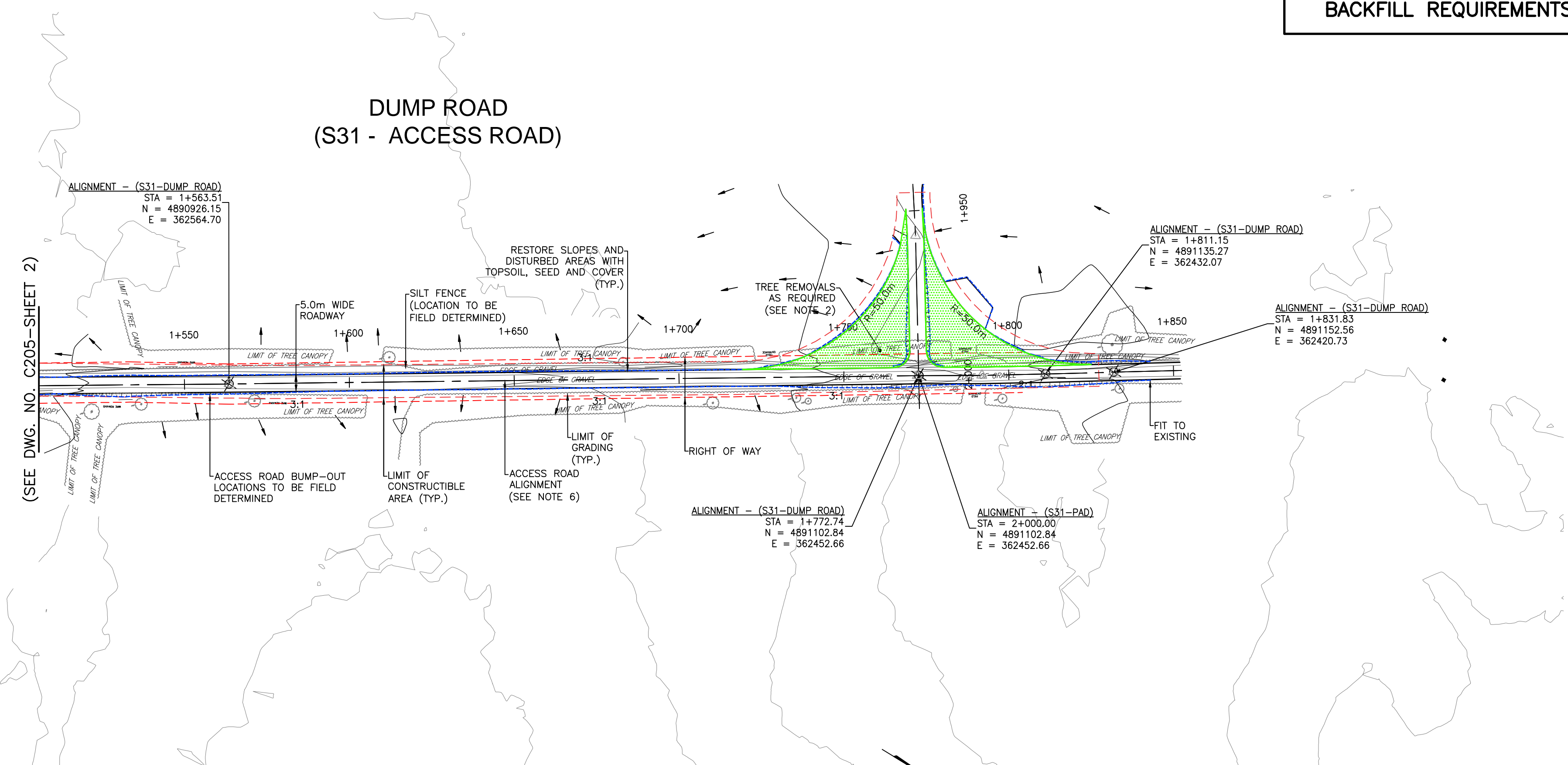
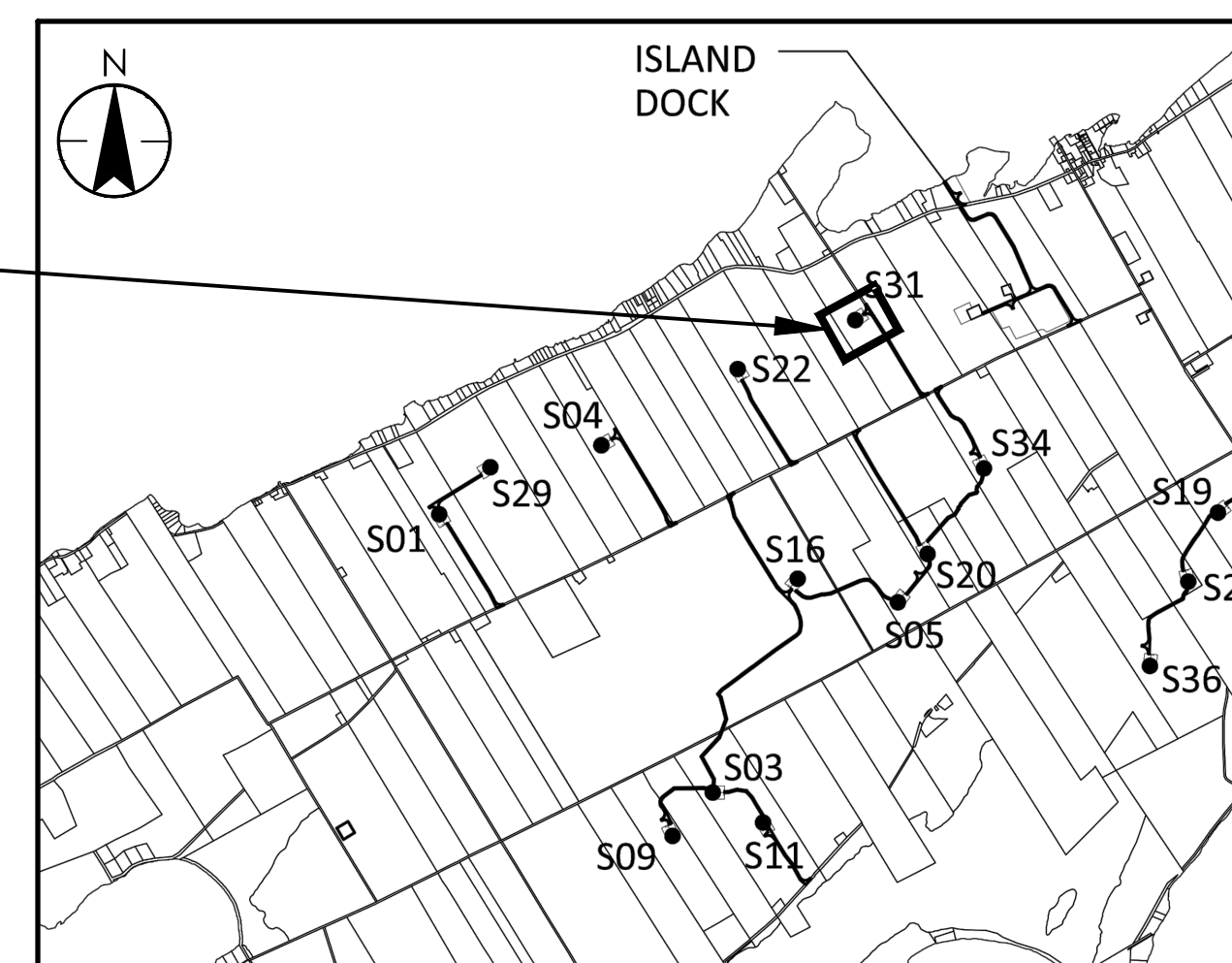

V:\01650\active\133560100\_10\_crowpqa\104\_sheet\_files\05\_new\C205\_133560100\ldm\line s31-comment Revised.dwg  
2017/02/03 12:28 PM by: regentier, RSD

ORIGINAL SHEET - ARCHD